Dispatch Democrat

VOLUME XLVIII — UKIAH CITY, MENDOCINO COUNTY, CAL., FRIDAY MORNING, SEPTEMBER 29, 1916 — NUMBER 51

ACHIEVEMENTS OF ADMINISTRATION

WONDERFUL RECORD OF PAST THREE YEARS DESERVES THANKS OF NATION

Maintaining peace and national honor.

Winning the faith and confidence of South and Central American countries by good faith and justice.

Establishing real Americanism—recognizing its duties as well as its rights.

Bringing a sound and well based prosperity to the country—not to favored interests, but to all.

An adequate and reasonable preparedness—not militaristic, nor mere paper defense.

Preserving through years that try the souls of all mankind a neutrality that kept alive, in full vigor, the international law of nations, the rights of humanity and the tenets of civilization.

Maintaining the Monroe Doctrine and adding to it the principle that this nation, too, is bound by its restrictions, thus winning the trust and confidence of all this hemisphere.

Mexico treated with a kindly spirit of tolerance and forbearance becoming a great, powerful and prosperous nation in dealing with a weak and distracted neighbor, torn with internal dissensions and struggling for a better government.

In a spirit friendly to all, representing in our diplomatic services the interests of all of the warring nations of Europe in their respective enemies' countries.

Keeping faith with other nations in repealing the Panama Tolls Exemption Act.

Negotiating the treaty for the friendly purchase of the Danish West Indies—an acquisition long desired by the far-seeing statesmen of this country as necessary to the complete protection of the Panama canal.

Meeting the emergencies caused by the European war by prompt but conservative legislation.

Establishing cordial relations with Japan.

Placing the right above the dollar, justice to smaller or weaker nations over special financial interests in our nation's diplomacy.

Developing wisely and honestly and on a sound and lasting basis our trade with foreign nations.

The Federal Reserve law places the financial, industrial and commercial interests of the nation on an economically sound and scientific basis and frees them from the domination of high finance or special interests.

The Federal Farm Loan law gives to the farmers of the nation the same facilities other business men have in borrowing of money and on equal terms. It fully meets the just needs of a great and basic element of our people, utterly neglected by the Republicans in their long control of the government.

The Federal Good Roads law with a large appropriation aids the building of good roads in all the states.

The tariff has been honestly and sincerely revised.

The Tariff commission will take the tariff out of politics and insure scientific, non-political handling of the subject hereafter.

The Income Tax law.

The War Revenue law increases the income tax on large incomes, provides for an inheritance tax, the most equitable of all taxes, and a special tax on war munitions.

The amendment to the ineffective Aldrich-Vreeland law relieved the tense financial strain caused by the war abroad.

The Federal Trade Commission is arbitrating commercial disputes, preventing unfair competition and doing justice between the public and great industrial corporations.

The direct election of United States senators was a great movement toward popular government.

The Shipping Bill will afford our people transportation of goods to foreign shores free from foreign control or interference and at low freight rates.

The Seaman's Act guards the rights of sailors and the safety of ocean passengers.

The Anti-Trust laws were wisely and conservatively amended, doubtful provisions cleared and the law made truly effective of its purpose.

The Agricultural Extension Act puts within the reach of every farmer's wife and children in the nation the information, science and practical knowledge of the agricultural experts of the national Department of Agriculture. It will double the productiveness of the farms of America.

Vocational Education to be given in every high school in the country, and domestic science taught the coming women of the land.

The Public Health Service broadened to take in rural sanitation and vocational diseases.

The Workingmen's Compensation Act protects the workmen in the employ of the national government who suffer physical injury in the service of the nation.

Labor laws which constitute a Magna Charta to the laborers of the country have been enacted. The principle is established that human labor is not a mere commodity.

The Child Labor law emancipates the children of the nation from industrial oppression.

The Industrial Employes' Act established a National Board of Mediation and Conciliation. It gives the government great facilities and influence in preventing or settling great industrial or labor disputes.

The Cotton Futures Act protects the cotton growers from gambling manipulations of the market and from false and artificial standards of exchanges.

The Grain Standards Act gives to grain growers the protection and advantage of established grades of their commodities.

The United States Warehouse Act enables farmers to store their products safely and obtain negotiable warehouse receipts whereby they can obtain loans readily and in due proportion to the value of their products.

The Alaskan Railway Bill breaks the grip of great private interests on Alaska and opens that land to all Americans.

The tremendous resources of the nation, its public lands, coal, oil and gas fields, its water power, have been conserved for the benefit of the people now and in the future, while vast areas of suitable land have been made available for homesteads.

The Filipinos have been given a greater measure of freedom in accordance with the fundamental principles of our government and our pledged word.

Czarism in the House of Representatives has been abolished and Congress is once more a deliberative body.

The principle has been materialized into law that eight hours constitutes a lawful day's work, and the country saved from a great strike.

The foregoing record of accomplishment has not only been made possible but has been pressed to completion by President Wilson's unceasing labor, firmness, patience, thought and wisdom.

In addition, through President Wilson, the invisible government has been driven from the nation's capital. Popular government has been restored. Close relations, as in the days of George Washington, between the President and Congress, have been re-established.

And never since Lincoln's day have the American people felt so strongly and so surely that they had a personal representative at the nation's head whom no fear or favor could move from the straight course of duty.

Under President Wilson the various departments of the Government have pursued an active and progressive course.

The Department of Labor has established an employment bureau, beneficial alike to labor and manufacturer.

The Department of Justice has enforced real dissolution of monopolies and combinations. It has clarified the anti-trust laws and its conduct of its functions has been such that instead of years of long drawn out litigation, the cases against trusts have been settled and the laws obeyed. Interlocking directorates are now no more.

The Post Office in the fiscal year just ended returned a profit of over five million dollars. The parcels post has been developed into a gigantic useful service to all the people of the nation. The postal savings deposits have grown from thirty to eighty million dollars under the Wilson administration.

The Treasury Department besides putting into effective working the Federal Reserve law and the Farm Loan law, has by wise placing of the surplus treasury funds into western and southern banks at crop-moving periods greatly aided both the farmers and the consumers of all agricultural products. It has put into the treasury millions of dollars by collecting interest on long time government deposits instead of allowing favorite banks the use of this money free.

The Department of Commerce has been re-organized and commerce promoted, both foreign and domestic.

The National Parks have been beautified and made accessible by good roads.

The Bureau of Markets and Rural Organization, and the news service to the farmers have put the farmer on the same level as to the selling of his products as the Rural Credits law did as to his financial status.

The record of Wilson and Democracy for the last four years is a powerful plea for the verdict of mankind, and for a favorable verdict from the American people at the polls in November.

E. P. Thurston and Geo. L. Magneson have been appointed as members of the Democratic state central committee, the former for Mendocino county and the latter for this senatorial district. Both attended the organization of the committee in San Francisco last Saturday.

Mrs. Rose Tucker, nee Grothe, who has been visiting in Ukiah the past week, departed yesterday for her home in the Cummings section.

The Dispatch-Democrat has opened its columns for the receipt of contributions to Woodrow Wilson's campaign fund.

Under authorization by the Democratic National Committee, the Dispatch-Democrat will undertake to raise a fund to assist in meeting the expenses of the campaign. Each contributor will receive from Wilbur W. Marsh, Treasurer of the National Committee, a handsome lithographed receipt.

For the expenses of its national campaign the Democratic party is dependent entirely upon popular contributions.

The party does not expect and will not take money for its campaign fund from persons or corporations with sinister purposes. It abhors the practice of catering to the vested interests, and seeks its support from the multitude.

Four years ago 89,854 individual contributions were received. The managers of Mr. Wilson's campaign want to raise that figure to more than 100,000 this year.

It was the money of the people that paid the expenses of electing Mr. Wilson in 1912. It is the people who have been served during the three and a half years of his administration.

It is your battle. Peace, prosperity, justice and honor! These are the blessings that Woodrow Wilson has won for you; these are the blessings that are at stake.

How greatly do you value them? How much does faithful service mean to you? The Dispatch-Democrat gives you an opportunity to answer. Send or bring your contribution to this office. It will be acknowledged promptly.

GORRI FOUND GUILTY OF 2nd DEGREE MURDER

SHERWOOD KILLER TO COME UP FOR SENTENCE SATURDAY MORNING AT 10 O'CLOCK

The case of the People vs. D. Gorri was on trial in the superior court before Judge White and jury the past week, beginning Tuesday morning. The original venire of jurymen was exhausted and a special venire of eight had to be levied. The case went to trial Tuesday afternoon, and was concluded Wednesday evening, the jury retiring early in the afternoon to consider the evidence. The verdict was brought in about 9 o'clock and was for second degree murder. The penalty is from 10 years to life imprisonment.

Gorri will be sentenced Saturday morning at 10 o'clock.

HOP MARKET QUIET

After going to 15 cents the latter part of last week, the hop market took a sudden lull, and there have been no sales this week of Mendocinos, so far as we have been able to learn. Evidently the buyers have stopped to get their breath.

It would be difficult to guess whether the limit has been reached and the price will now recede, or whether it will go still higher.

Hop men are puzzled to know the cause of the late flurry, as hops were generally supposed to be a drug on the market.

Mrs. Lucy Seawell departed Saturday for San Francisco for a visit with Mrs. J. H. Barker.

W. M. Tucker was in town from Potter valley Tuesday.

NOTES ON THE TEACHERS' INSTITUTE

MANY NOTED SPEAKERS TO BE PRESENT. SESSION TO START OCTOBER 12TH

The teachers' institute will be held in Ukiah Oct. 10th, 11th, 12th and 13th. Both the day and evening sessions will be held in Cleland's hall.

Among the noted speakers to be with us are State Superintendent Hiatt, Dr. I. N. Howerth, Wallace Hatch and E. N. Snyder of the University of California, J. C. Sears of Stanford, N. B. Van Matre and Vane Farley of the Humboldt Normal, Lillian Heilman of the Eureka city schools, and Prof. Hummel of the agricultural department of the state university.

Miss Farley will render "The Piper" on Tuesday evening at the reception held at Cleland's hall.

On Wednesday and Thursday evenings there will be lectures.

The public is invited to attend all these free entertainments, as well as the day sessions.

Miss Clara Barnhisel will be with us all week to instruct the teachers in basketry.

The citizens will give the teachers an auto trip throughout our valley on Thursday afternoon, starting at 3 p. m., and on Friday evening a ball will be given at Cleland's hall.

A special invitation is extended to the press and to the trustees of schools.

Guy Redwine and wife returned Thursday from San Francisco. Today Guy leaves for Nevada on a government surveying job and will be gone about a month. Afterwards he will return to the desert of southern California with his force to work during the winter.

WILLIAM KENT ENDORSES MAGNESON'S CANDIDACY

The following letter was received from Congressman Wm. Kent by George L. Magneson, Democratic candidate for assemblyman from this district:

Dear Mr. Magneson:

I sincerely hope you may be elected both as a protest against the reactionary tendencies of your leading opponent, and also that you may serve the interests of the everyday men and women who are the State of California.

I commend you to my many friends in Mendocino County.

Yours truly,

(Signed) WILLIAM KENT

Kentfield, Sept. 24, 1916.

LEA ANNOUNCES HIS ITINERARY

DEMOCRATIC CANDIDATE HERE ON 6TH

WALKS FIFTEEN MILES WITH BROKEN ARM

Cal McLane, of Willits, walked into Ukiah from Ridgewood Wednesday of last week with his forearm broken in two places. Presenting himself to Dr. Liftchild he was put to bed at the county hospital and the arm mended. For a time it was thought an operation would be necessary, as his limb was in a very bad condition, but he is getting along splendidly now and the operation will not be performed.

Lane was on a passenger train en route from Willits here, when he suffered the accident. He had lost his hat while the train was standing at Ridgewood station, and got off to recover it. The train started and he made a flying leap to get back, but missed his footing and fell to the ground. No one saw him fall and the train proceeded, leaving him with no means of getting here except to walk, which he did.

SPEAKERS WILL START ON ITINERARY NEXT WEEK

The local speakers who are to tour Mendocino county and deliver speeches for the Wilson presidential campaign, will start on their itinerary the latter part of next week, according to T. J. Weldon, who has this phase of the campaign in charge. Their itinerary will be announced later. Considerable enthusiasm is being manifested by those who have been asked to go out on the tour and all are busy preparing their speeches.

DON BROWN TO MANAGE ASSOCIATED OIL PLANT

Work was started last Monday clearing the site for the erection of the local plant of the Associated Oil Co., and the foundations will be finished in a few days. The plant will be running by the latter part of next month. Donald Brown will be the local manager, having resigned his position with Jamison Bros. Co., to take effect the 15th of October.

W. T. Eddie, a prosperous farmer of the Potter valley section, was in Ukiah last Tuesday.

Hon. Clarence F. Lea, of Sonoma county, who is at present campaigning in the Sacramento valley in the interests of his candidacy for Congressman from this district, will complete his itinerary in that section Oct. 2d, and will come to Mendocino county via Lake, arriving here Oct. 6th. At 10.30 in the morning of that day he will open the campaign in Mendocino county at Hopland, where he will address the voters on the issues of the campaign. On the evening of Oct. 6th he will be in Ukiah and will address a meeting here at the Victory theatre at 7.30. On the 7th he will hold a meeting at Potter valley at 2 o'clock in the afternoon, and on the same evening he will speak at Willits.

After this, Mr. Lea will proceed to Humboldt county, where he will remain until the 18th. On the 18th he is scheduled to speak at Boonville at 10 o'clock in the morning, and the remainder of his itinerary for Mendocino county is as follows:

Point Arena, Oct. 18th, 7.30 p. m.
Greenwood, Oct. 19th, 12.30 p. m.
Mendocino, Oct. 19th, 7.30 p. m.
Westport, Oct. 20th, 7.30 p. m.
Fort Bragg, Oct. 21st, 7.30 p. m.

Mr. Lea is meeting with much success in his campaign in the Sacramento valley and reports of his meetings show that they are very successful.

Mendocino county will give him a rousing welcome.

MARRIAGE LICENSES

Marriage licenses were issued the past week to the following couples: Morandin Groziadio and Piccoli Maria, of Fort Bragg; Frank J. Middleton and Etta Daisy Faber, of Boonville; two secret licenses.

F. Schweitzer, a well known resident of the north coast section, was over from his home at Kenny the past week.

SUPERIOR COURT NOTES

People vs. Wm. Grotz — Order heretofore made placing said defendant on probation is hereby vacated and set aside and judgment ordered enforced.

Estate of John T. Brown, deceased —Order finally discharging administrator.

Estate of Batte Alberto, deceased —Same order.

Estate of Albert D. Simpson, deceased—Decree showing that due and legal notice to creditors has been given.

Estate of Emil Snugg, deceased—Order confirming report of inheritance tax appraiser that no inheritance tax is due. Decree showing that due and legal notice to creditors has been given.

Estate of Lillian McDonnell, deceased—Decree showing that due and legal notice to creditors has been given.

Estate of Nancy J. Burger, deceased—Order confirming report of inheritance tax appraiser that no inheritance tax is due. Order confirming final account and report and decree of distribution.

Estate of T. L. Carothers, deceased —Decree showing that due and egal notice to creditors has been given.

Estate of Peter Poutanen, deceased—Order finally discharging administratrix.

Glympha McLane vs. Wilsey McLane—Order of submission and interlocutory decree of divorce.

O. W. Sherwood vs. A. J. Lowell—Continued one week.

Harvey Carlton vs. E. F. Rich—Order granting permission to counsel F. W. Taft to withdraw original papers.

Lela Crabtree vs. Franklin J. Crabtree—Order of reference.

Gertrude L. Wagner vs. Grant Wagner—Order of reference.

Anna D. Eldridge vs. Dudley D. Eldredge—Order of reference.

Estate of Julia A. McNeil, deceased—Order confirming report of inheritance tax appraiser that no inheritance tax is due.

Estate of G. Valenti, deceased—Order confirming report of inheritance tax appraiser that no inheritance tax is due.

Estate of Laura Lou Burgess, deceased—Decree showing that due and legal notice to creditors has been given. Order confirming report of inheritance tax appraiser that no inheritance tax is due.

Elizabeth Cox vs. Ray Cox—Case dismissed.

Estate of Giovanni Giovannetti, deceased—Order appointing Asunta Giovanetti administratrix with bonds fixed at $4300.

Estate of Seymour minors—Order allowing and approving final account of guardian.

Estate of Carter W. Rohrbough, deceased—Order allowing and approving final account and report and decree of distribution.

Estate of Albert W. Cook, deceased—Order continuing two weeks.

Estate of Joanna Sanderson, deceased—Order authorizing mortgage.

Estate of W. R. Gaine, deceased—Order allowing and approving final account and report and decree of distribution.

Estate of Mary Jane Rose, deceased—Order appointing Minnie R. Lambert administratrix with bond fixed at $800.

Estate of Wm. H. Card, deceased —Order appointing Fred H. Warren administrator.

Estate of Minnie L. Alexander, deceased—Order appointing Lillian Hurley administratrix with bond fixed at $50.

Estate of Angelo Maffini, deceased —Order appointing Emma Maffini administratrix with bond fixed at $5000. Order of publication of notice to creditors. Order appointing appraisers.

Estate of Ann Mitchell, deceased —Order allowing and approving final account and report and directing payment of residue of said estate into county treasury.

Estate of Maurice Hirsch, deceased —Order allowing and approving second annual account.

Estate of T. J. Fine, deceased—First annual account allowed, approved and settled.

Estate of G. R. Bowles, deceased—Order confirming sale of real estate.

Estate of Ann H. Petrie, deceased —Order continuing hearing of return of sale of real estate to Sept. 2nd, 1916.

Raymond C. Bell vs. Allie Bell—Order directing payment of $50 by plaintiff to defendant as counsel fees to defend said action.

A. Lapelleteric vs. Bettie Shimonowsky—Demurrer overruled and five days granted to answer.

Wm. Ray vs. Hans C. Johnson et al—First mortgage ordered foreclosed for $3,000 with interest from Dec. 19, 1915, and second mortgage for $2,200 (less acredit of $77) with interest from Dec. 19, 1915. Property ordered sold by the sheriff.

Raymond H. Walker vs. R. R. Byrnes et al—Order setting cause for Nov. 21, 1916. Jury demanded by C. Kasch, attorney for plaintiff.

Marian Bailey vs. Archie Bailey—Interlocutory decree of divorce granted.

Bank of Ukiah vs. Andrew Petersen—Decree of foreclosure and sale. $383.63 principal. Attorney fees fixed at $60.

Yolo Water and Power Co. vs. Emma J. Crowell et al—Plaintiff allowed ten days to prepare and serve bill of exceptions. Exception noted by defendants.

Estate of Annie Eleanora Petersen, deceased—Order appointing W. A. Sullivan to appraise property. Order of publication of notice to creditors.

Alfred Goranson fell from a load of logs at Wendling this week and dislocated his hip.—Advocate.

A daughter was born at Covelo to Mr. and Mrs. S. J. Damon on Thursday, September 14th. Mrs. Damon was formerly Miss Madge Hurt.

TALMAGE LETTER

Talmage, Sept. 28—Under the able management of Superintendent Robt. L. Richards the Mendocino state hospital is now able to show one of the best records for the state. At least that is the opinion of Dr. F. B. Hatch, State Superintendent of Hospitals; who has been making his semi-annual visit to Talmage the past few days. Dr. Hatch is highly pleased with the efficient showing made in all departments, and will probably recommend several building improvements for the coming year.

John Ginochio returned Tuesday from an extended tour of northern California, and is at work once more.

Charlie Fairbairn returned to his duties at the Talmage hospital on Monday, after an eight days' vacation spent in San Francisco and bay cities.

J. D. Brower is the proud owner of a new Buick Six, and is deriving a great deal of enjoyment therefrom.

A large number of naval patients were transferred from the Mendocino state hospital during the past week to the Federal hospital at Washington, D. C.

Dr. Robt. L. Richards returned Sunday from his visit to Sacramento. While at Sacramento Dr. Richards was chosen as one of the board of directors of the new hospital for the treatment of drug and alcoholic cases, to be established under the supervision of the state at some point near San Francisco.

T. B. Force and wife have purchased a fine ranch at Penn's Grove, in Sonoma county.

Dr. Rowe, of the state hospital, is enjoying a month's visit from his father and mother, of Los Angeles.

The improvements at the local hospital are nearing completion and are a credit to the gentlemen who have had charge of the same.

John McCabe is enjoying a ten days' vacation in San Francisco.

The civil service examining board has scheduled an examination for attendant at the local hospital to take place at the hospital building here on Oct. 19, 1916. Several local people will take a try at passing this "exam." and have filed their applications papers accordingly.

Mr. McGimsey has resigned as usher at the state hospital, to take effect on Oct. 1st, and will be employed on one of the Ukiah papers as a reporter.

FORT BRAGG NOTES

(Advocate.)

Mrs. Nancy Hill, relict of the late George Hill, died at her residence in Westport on Saturday.

Mrs. Hill was a native of Humboldt county, her birthdate being October 15, 1837, being at the time of her decease, 78 years, 10 mos. and 29 days of age.

There are left to mourn her loss, one daughter, Mrs. Wm. Frye, of Westport, and six grandchildren, Mrs. Chas. Anderson, of Fort Bragg, Mrs. A. Cameron, of Albion, Mrs. A. Hanson, of Fort Bragg, Miss Orel Frye, of Portland, Ore., and Thomas and Delwyn Frye, of Westport. There are also three great-grandchildren, besides a host of friends.—Chronicle.

Isaac F. Markkula, for twenty-nine years a highly respected resident of Fort Bragg and vicinity, passed away Monday morning, after a lingering illness caused by kidney trouble.

Deceased was born in Finland. He came to this coast in early days with his wife and children.

Deceased is survived by a daughter and two sons, Mrs. G. E. Bargqvist, and Walter and Matt Markkula.—Advocate.

Richard, the two-year-old son of Mr. and Mrs. George Lewis, of Westport, Was kiled Sept. 19th by being kicked by a horse. The kick broke his neck.—Advocate.

While chopping wood in the grove back of Geo. Berryhill's residence Thursday afternoon, Henry Triplett cut his hand quite badly.

By the time he reached Fir street, where help was summoned, he was completely exhausted from loss of blood.—Advocate.

Mrs. Ellen Brown, a well known and highly esteemed pioneer lady of Fort Bragg, passed away at the family home east of town last Thursday evening. She had been failing for some time, but was up and around ten minutes prior to her death, which was caused by heart trouble.

The funeral was held yesterday afternoon from the chapel of the Ft. Bragg Undertaking Co., Rev. W. H. Sutherland officiating.

Deceased was 72 years old. A husband and seven children survive her. The children are: Jennie E. Kinman, of Carthage, Missouri; Jos. E., of Phoenix, Ariz.; Arthur and Frank, of Synaven, Washington; Elsie Eagle, of Scotia; Mary I. Smith, of Los Angeles.—Advocate.

Mrs. Pete Dixon passed away this Francisco for treatment, when it was learned that she was suffering from a cancer and could not live long.

Deceased was born in Lake View, Quebec, and was 36 years old. She was married to Mr. Dixon on her arrival in San Francisco six years ago, Fort Bragg having since been her home. A husband and young girl survive.—Advocate.

MISS DAVIDSON GETS POSITION AS INSTRUCTRESS

Miss Marguerite Davidson, daughter of Mr. and Mrs. W. H. Davidson, has been given a position as instructress in a large business college in Oakland. She has worked hard to perfect herself in her chosen lines of bookkeeping and stenography and her attainment of such marked success is a matter for pleasure to her many friends in Ukiah.

A PUBLIC SPIRIT

The spirit of the Goodyear Redwood Company was shown recently in a transaction with the county. Having agreed to pay $100 an acre for the right of way for the new Salmon creek grade, Supervisor F. W. Reynolds incidentally remarked to Superintendent W. G. Collins that the price hit the funds of the district pretty hard. Mr. Collins immediately replied that if a similar amount was added and the whole expended on the roads in Greenwood and vicinity he would release the county from its obligation. This road is in much need of repair, and Supervisor Reynolds was figuring how he could spare the money to do the work, but the magnanimous spirit of Mr. Collins relieved the situation and the public will be benefited.

Another generous deed was transacted in Ukiah, when Mr. Collins appeared before the Board of Supervisors and had about $8,000 of assessable property, which had been overlooked, placed on the roll.—Pt. Arena Record.

BIG SALMON SHIPMENTS FROM FORT BRAGG

(Advocate)

Over forty tons of salmon were shipped to San Francisco this season through the Fort Bragg express office, according to information given out by A. L. Wintzer, local agent. They were all caught in the waters off the Fort Bragg coast. Ten tons of this amount was shipped in two successive days when the run was at its best.

There were about thirty launches engaged in the trade this year. Several came up from San Francisco, while one was brought overland from Lake county in a wagon.

The run of salmon was much better than that of last year, but conconsiderably short of 1914.

Richard Rowan and H. C. Olsen were the two principal shippers. Four cents per pound was the price paid the local fishermen. The express rate from here to San Francisco is $1.05 on the hundred.

There were more fishermen engaged in the local trade this year than on any previous occasion.

ITALIAN WOODSMAN IS KILLED AT ALBION CAMP

Ermido Pucetti, a donkey boss in the employ of the Albion Lumber Company, was struck on the head by a falling log, while working at Camp 12 last Tuesday, and instantly killed.

Deceased was a native of Italy, twenty-nine years of age, and unmarried. He had worked in the Albion woods for about six years.—Beacon.

Mrs. John S. Nelson, a pioneer resident of this county, passed away Sept. 16th, at her home on the road between Greenwood and Anderson valley.

DEATH OF MRS. POLLARD

Mrs. Pollard, a well known south coast resident, died at her home in Greenwood Sunday evening. Paralysis is given out as the cause of death.

Deceased had resided in that city for over a quarter of a century, and, up to a few months ago, was landlady of the hotel at that place for the last 15 years. She had just recently built a fine bungalow.

Mrs. Frank Drew, of San Francisco, is a sister of deceased.— Advocate.

LIQUOR VENDER PAYS FINE OF $250

Deputy Sheriff Les Clay went to Cloverdale last Saturday and returned with Attilio Ballatti in custody that evening. Ballatti was arrested on a charge of selling liquor in dry territory, to-wit, the Blalack hop field near Largo, and when confronted with the evidence, pleaded guilty and paid a fine of $250.

ADVERTISED LETTERS

List of unclaimed mail matter advertised by W. B. Hagans, Postmaster of Ukiah Cal., for the week ending October 9, 1916, and sent to the Division of Dead Letters, Washington, D. C.:

1. Burke, Rafe
2. Brooks, Miss L. E.
3. Dupus, Mrs. L.
4. Harrington, Harry
5. Lorenz, Mrs. Anna
6. Risley, Mrs. C. L.
7. Wagnon, Mrs. Ida
8. Seoll, Mrs. C. B.

CHRISTIAN SCIENCE SERVICES

Christian Science services are held in the Preston building every Sunday. Sunday school at 10 a. m. Lesson sermon at 11 a. m. Wednesday evening Testimony meetings at 8.00 o'clock. All are welcome. Reading room at same place, open daily from 2 to 4 p. m., except Sundays and holidays. Subject for next Sunday is "Unreality".

Order to Show Cause Why Order of Sale of Real Estate Should Not Be Made.

In the Superior Court of the State of California, in and for the County of Mendocino.

In the matter of the estate and guardianship of Shirley Dorcas Whited Case, and Douglas Dawson Whited, minors.

IT APPEARING TO THE SATISFACTION OF THE COURT, from the verified petition of Dorcas Whited, guardian of the persons and estates of Shirley Dorcas Whited Case and Douglas Dawson Whited, minors, on file herein, that it is for the advantage, benefit and best interest of said minors and all persons interested therein, to sell the portion of real estate belonging to said minors, situate in the City of Santa Rosa, County of Sonoma, State of California;

IT IS ORDERED, BY THE COURT, that all persons interested in the estate of said minors, appear before this court on Monday, the 16th day of October, A. D. 1916, at the Court House, of said Court, in Ukiah, County of Mendocino, State of California, at 10 o'clock, A. M. of said day, and then and there show cause, if any they have why an order, as prayed for in the petition should not be granted to said guardian to sell the real estate of said minors, and all their interest therein, situate in the City of Santa Rosa, County of Sonoma, State of California, at either public or private sale, for the purpose mentioned in the petition, as she shall judge to be for the best interest of said minors, and of all persons interested therein;

IT IS FURTHER ORDERED, that a copy of this order be published at least once a week for three successive weeks, in the Dispatch-Democrat, a weekly newspaper, printed and published in said County of Mendocino, State of California.

Dated, September 21st, 1916.

J. Q. WHITE,
Judge of said Superior Court.

Filed, September 21, 1916.

HALE PRATHER, Clerk.
By M. A. Carpenter, Deputy.

50-5t

This is the package that holds the cigarettes

that do for smokers what no other cigarette has ever done for them before —they *satisfy* and yet they're *MILD*

Chesterfield
CIGARETTES
They SATISFY!
—and yet they're MILD

The Chesterfield Blend contains the most famous Turkish tobaccos —SAMSOUN for richness; CAVALLA for aroma; SMYRNA for sweetness; XANTHI for fragrance, combined with the best domestic leaf.

20 for 10c

PROFESSIONAL CARDS

HALE McCOWEN, JR.
Attorney at Law
Will practice in all State and Federal Courts. Office in Court House.
UKIAH, CAL.

PRESTON & PRESTON
Attorneys and Counselors at Law
Will practice in all State and Federal Courts.
UKIAH, CAL.

DR. A. L. GIBSON
Dentist
Office—Marks Building, Ukiah, Cal.

W. G. POAGE
Attorney and Counselor at Law
Will practice in all the courts of the state. Prompt attention given to all business entrusted to his care.
Office—School St., south of Christian church,
UKIAH, CAL.

ROBERT DUNCAN
Attorney at Law
Will practice in all the courts of the state. Prompt attention given to all probate and civil business.
Office, upstairs in Marks Bldg.
UKIAH, CAL.

THOMAS & THOMAS
Attorneys and Counselors at Law
Will practice in all State and Federal Courts.
Office—In Preston Building, Corner School and Perkins streets.
UKIAH, CAL.

DR. I. M. LATHROP-MALPAS
Women and Children's Diseases a Specialty
Office No. 204 Oak St. Phone 613.
UKIAH, CAL.

J. H. Hansen Lena Lee Hansen
HANSEN & HANSEN
Osteopathic Physicians
Office in Eversole Bldg.
Hours, 10 to 12; 2 to 5 Phone 2002

KEITH C. EVERSOLE
Attorney at Law
Will practice in all State and Federal Courts. San Francisco connections.
Eversole Building Ukiah, Calif.

CHARLES KASCH
Attorney at Law
All Courts
Ukiah, California.

ELMER E. ROBINSON
Attorney-at-Law
Will Practise in all State and Federal Courts.
502-505 Humboldt Bank Bldg.
San Francisco, Cal.

Phone 312
WELDON & MOCKLER
Attorneys at Law
Cor. School and Standley Streets
Ukiah, Calif.

GEO. E. REDWINE
Attorney at Law
Will practice in all state courts. Office upstairs in Preston Bldg., Cor. School and Perkins Sts., Ukiah, Cal.

LILBURN I. GIBSON
Attorney-at-Law
Will practise in all State courts.
Office—Marks Building, Ukiah, Cal.

J. C. HURLEY
Attorney at Law
All Courts
Notary Public Ukiah, Cal.

Examination FREE

If your eyes give you trouble call and let me examine them.

No cases too difficult for me to handle.

17 years Experience.

P. H. Joseph
Optician & Optometrist
Ukiah

INSTRUMENTS ON RECORD

Report of Papers Filed in Recorder's Office

WEEK'S DEEDS AND MORTGAGES

September 19, 1916

DEED—
Andrew G. Trinkle to Alice E. Stiver, dated Sept. 8, 1916. NE¼ of SE¼, N½ of SW¼ and SE¼ of Tract 44, T 24 N, R 13 W, M D M.
DECREE OF DISTRIBUTION—
Superior court of Alameda county, dated Aug. 8, 1916. Henry McKinley Benson, deceased. Estate distributed to Maude Benson Green, Ruth Benson Blinn, Henry P. Benson, Francesca P. Warner, John P. Benson and Dora B. Haight. SE¼ of SW¼, SW¼ of SE¼ of Sec. 21, W½ of NE¼ of Sec. 28, T 13 N, R 14 W, M D M.
DECLARATION OF HOMESTEAD—
Declaration of Rose A. Wallace. Being Fr. NW¼ of NW¼ of Sec. 20, T 14 N, R 14 W, M D M. Estimated value being $600.
CHATTEL MORTGAGE—
I. C. Murray to Willits and Felton, dated Sept. 8, 1916. One black horse and one black mare, both branded with cross on left shoulder, each weighing about 1500 lbs. $100, 1 yr., 8 per cent.
RELEASE OF MORTGAGE—
George C. Bauer to Andrew G. Trinkle, dated Sept. 8, 1916. Releases mortgage recorded in Book 67 of Mtgs., page 314.
CANCELLATION OF CHATTEL MORTGAGE—
James H. Howard to Geo. W. McClendon. Cancels chattel mortgage recorded in Book 13 of Chattel Mtgs. at page 458.

September 20, 1916

CONTROLLER'S RECEIPT—
Controller of State to E. K. Guion, dated June 26, 1916. Lot 11, Blk. 1, Roach Add. to Town of Willits. Assessed to Wm. Williams. Sold to state for delinquent taxes of 1914. Amount paid to redeem, $30.96.
DEEDS—
John McDonald to Ernest Anderson, dated March 16, 1916. SW¼ of NW¼ of Sec. 26, T 16 N, R 17 W, M D M.
S. W. Coombs and Mrs. A. L. Elliott to Mathias and Herman Goldsam, dated Sept. 5, 1916. Land in Albion, being in Sec. 21, T 16 N, R 17 W, M D M.
Florence N. Weber to C. R. Shaffer et ux, dated June 21, 1915. Lots 10 and 11 of Huhtala Tract in City of Fort Bragg.
J. C. F. Adolf/Starck to John Andrew Starr Shomo, dated Sept. 19, 1916. Portion of Lots 1 and 2 of Sec. 2, T 15 N, R 13 W, M D M, lying north and east of center line of county road leading from Ukiah to Orr's hot springs.
Emily Sophia Gray to Gustave Henry Swanson, dated Sept 18, 1916. Lot in Mendocino City.
Emily Sophia Gray to Gustave Henry Swanson, dated Sept. 18, 1916. Undivided ½ interest in certain lot in Mendocino City.
Muir & Co. to A. J. and Laura A. Muir, dated Sept. 17, 1913. Re-recorded deed for the purpose of correcting an error in the description set forth in original deed which was recorded in Book 137 of Deeds, page 128. Portion of SW¼ of Sec. 4, T 18 N, R 13 W, M D M, and also certain water rights.
SATISFACTION OF MORTGAGES—
Lucy A. Ornbaun to N. B. Campbell, dated Sept. 12, 1916. Satisfies mortgage recorded in Book 63 of Mtgs., page 404.
John A. Scribner to Ziba E. Simpson, dated July 27, 1916. Satisfies mortgage recorded in Book 70 of Mtgs., page 281.
MINING CLAIMS—
Claim of W. K. Crist, located Aug. 25, 1916. On the south slope of Little Red Mt. in Little Red Mt. Mining district.
Emma Sebastian Huse, located Sept. 16, 1916. On north side of Red Mt., near "Cold Spring".
Charles G. Huse, located Aug. 27, 1916. On north side of Red Mt., near "Cold Spring."
SURVEYOR'S MAPS
Maps of surveys Nos. 6243, 6246 and 6248. Nos. 6243 and 6246 being survey in T 21 N, R 14 W, M D M. No. 6248 being survey in T 22 N, R 14 W, M D M.

September 21, 1916

DEEDS—
Nancy E. Perkins to Edwin S. Scott, dated Sept. 2, 1916. Lots 32, 33, 48, 49 and 72 of Brandon & Perkins' Addn to Ft. Bragg.
Mrs. Nellie Cleveland to F. O. Taylor, dated Sept. 18, 1916. Lot in Ukiah on east side of S. State St.
MORTGAGE—
F. O. Taylor to Wiley Higgins, dated Sept. 20, 1916. Lot in Ukiah on east side of S. Stute St. $500, 1 yr., 10 per cent.
CHATTEL MORTGAGE—
Ernest F. Alexander, Jr., to Ernest F. Alexander, Sr., dated Sept. 18, 1916. One Hudson automobile, 6-40, Model 1915, Engine No. G. A. B. 607, Car No. 3468. $820. Payable one day after date, 8 per cent.
BILL OF SALE—
Peter Barozzi to Antone Colombo, dated Sept. 18, 1916. 2 head horses, 1 colt, 1 muley cow, 1 calf, 2sets double harness, saddle, 1 two-horse wagon, 1 one-horse spring wagon, 1 plow, 1 harrow, Consideration $400.
MINING CLAIMS—
Two claims of Berlin E. Shields, one located 17th day of Sept., 1916, to be known as Red Slide Mine No. 1;; and one located Sept. 16th, to be known as Thatcher View Mining Claim. Claim of P. F. Bowman, located Aug. 21, 1916, to be known as Ocean View Claim.
LEASE—
Hopland Union Grammar School to Hopland Union High School, dated Aug. 26, 1916. For a period of 3 years to old grammar school building for the use of a high school, also the grounds in conjunction therewith.
CANCELLATION OF MORTGAGE—
Jessie L. Shields et vir to N. Beckley. Cancels mortgage recorded in Book 76 of Mtgs., page 425.
NOTICE OF SALE—
Mary F. Lazerus to Ceudido Silveria, dated Sept. 22, 1916. Personal property located in Fort Bragg known as Black Hearse. Sale of an undivided ½ interest therein. Sale to be made on the 28th day of September, 1916, at 2 o'clock P. M., at the Fort Bragg Commercial Bank, in Ft. Bragg, Cal. Consideration being $218. All persons having claims are directed to present same at Ft. Bragg Commercial Bank within 5 days from date.

September 22, 1916

DEED OF TRUST—
Henry Masten, party of the first part; Frederick L. Kredo and Henry F. Kredo, parties of the second part; Martha Carmichael, party of the third part. Dated Sept. 21, 1916. Given to secure $300. Property described as follows: SE¼ of NW¼ of Sec. 23, T 15 N, R 17 W, M D M, containing 40 acres.
DEEDS—
Robert L. Carson & Co. to Mrs. Belle Steele, dated July 27, 1916. 10 acres in Sec. 28, T 19 N, R 13 W, M D M.
Armilda J. Copsey to Fred F. Hibberd, dated July 21, 1916. Land in Sec. 20, T 12 N, R 12 W, M D M. This is a deed of correction given to correct an error made in deed recorded in Book 32 of Deeds, page 379.
MORTGAGE—
Joseph Landrum et ux to Luther Redemeyer, dated Sept. 12, 1916. Land in Secs. 4 and 5, T 17 N, R 13 W, M D M. $3300, payable one day after date, 8 per cent.
CHATTEL MORTGAGE—
George and Arnold Cremonini to Mendocino Bank of Commerce, dated Sept. 8, 1916. Live stock, farming machinery, hay and grain situated on ranch leased by G. and A. Cremi onini, located near Manchester, known as the old Morse place.. $900, payable on or before 1 year, 8 per cent.
BILLS OF SALE—
William Valena to Maddalena Valena, dated Sept. 20, 1916. 1 colt, 1 mare, 2tie wagons, 1 buggy, 1 cow and 1 calf.
Peter Barozzi and Mary Barozzi to Nonelli & Sartori, dated Sept. 21, 1916. One Petaluma hay press.
MINING CLAIMS—
Claim of J. E. H. Medcalf known as "Lucky Strike".
Claim of J. E. H. Medcalf known as "Big Bear."
Claim of C. C. Kirk known as the "Pine Flat."
Claim of E. Iness Skiffington known as "The Bonny Brow."
Claim of F. V. Marshall known as "The Shamrock."
All of said claims located on Little Red Mt. in Little Red Mt. Mining district, in Mendocino Co., Cal.

September 23, 1916

MORTGAGES—
T. W. Bonnifield to Kathryn Scholz, dated Sept. 22, 1916. Lots 11 and 12 in Blk. J of Ukiah North Addn. $475, payable on or before 3 yrs., 8 per cent.
Rose A. Wallace to Frank A. Guntly, dated Aug. 19, 1916. Frac. part of NW¼ of NW¼ of Sec. 20, T 14 N, R 14 W, M D M. $440, payable 3½ yrs. after date, 8 per cent.
Joseph Wattenburger to C. E. Carothers, dated Sept. 23, 1916. Lot 4 in Town of Centerville, Mendocino county, Cal. $352.50. Payable one day after date, 7 per cent.
SATISFACTION OF MORTGAGE—
Frank Guntly to Rosa A. Wallace, dated Aug. 19, 1916. Satisfies mortgage recorded in Book 62 of Mtgs., page 181.
CANCELLATION OF MORTGAGES
Joseph Wattenburger to H. L. Preston. Cancels mortgage recorded in Book 78 of Mtgs., page 18.
H. F. Bonnifield to James Eddie. Cancels mortgage recorded in Book 75 of Mtgs., page 442.

September 25, 1916

DEEDS—
Maud D. Howard et vir to Clara J. Shuman, dated Sept. 21, 1916. Lot in Ukiah, located on south side of West Clay St.
Nellie C. Percy to H. L. Preston, dated Sept. 23, 1916. Lot in Percy's Add. to Ukiah.
ORDER CONFIRMING SALE OF REAL ESTATE—
In the matter of the estate of G. R. Bowles, deceased, dated Sept. 25, 1916. Sale confirmed to Peter and James Forsanero of the following described property: Lots 5 and 6, W½ of SE¼ and E½ of SW¼ of Sec. 7, and NE¼ and N½ of SE¼ of Sec. 18; all in T 18 N, R 16 W, M D M, containing 467 acres, more or less. Consideration $10,000.
ORDER AUTHORIZING MORTGAGE—
In the matter of the estate of Joanna Sanderson, deceased, dated Sept. 25, 1916. Executor of said estate authorized to execute a mortgage for the sum of $600 to run for two years, interest at 8 per cent, upon the following property: Lot 15 in Subd. 7 of T 18 N, R 17 W, M D M.
MORTGAGES—
H. F. Bonnifield to James Eddie, dated Sept. 23, 1916. Land in Secs. 23, 24, 25, 26 and 27 in T 17 N, R 11 W, M D M. $1500, 2 yrs., 7 per cent.
Harriet M. and H. T. Christanson to Eugene Loan and Sav. Bank of Eugene, Ore., dated Sept. 6, 1916. Lot 3 and a portion of Lot 1 in Blk. 3 of Town of Point Arena. $2020, 8 per cent. Time not given in mortgage.
PARTIAL RELEASE OF MORTGAGE—
C. J. Chandon to U. N. and Lulu Briggs, dated Sept. 22, 1916. Releases from the operation of that certain mortgage recorded in Book 72 of Mtgs., at page 124, the following described property: Lots 3 and 14 of Sec. 18, and Lots 1, 2, 3 and SW¼ of SE¼ of Sec. 19, T 15 N, R 13 W, M. D. M.
RELEASE OF MORTGAGE—
Mendocino Bank of Commerce to J. B., Karoline and Alger Johnson, dated Sept. 22, 1916. Releases mortgage recorded in Book 67 of Mtgs., page 435.
CANCELLATION OF MORTGAGE—
Joseph Landrum et ux to Luther Redemeyer. Cancels mortgage recorded in Book 68 of Mtgs., page 120.
MINING CLAIMS—
Claim of Charles L. and Thomas H. Foster, known as Chimney Rock Mine No. 1.
Claim of Thomas H. and Charles Foster known as Chimney Rock Mine No. 2.
Claim of T. H. and C. L. Foster known as Jacks Hollow Creek Mine.
CANDIDATE'S STATEMENT—
Statement of J. V. Ray as candidate for Supervisor of 2nd District.
ATTACHMENT—
In Superior court of Mendocino Co., State of California. Hannah A. Reid vs. D. E. Capell and Fred S. Holman. Property attached being described as follows: Portion of Lot 9, Blk. 1, and portion of Lot 10, Blk. 1, of the old town of Willitsville as shown on the plat of said town of record in the office of the county recorder of Mendocino county.

FAMOUS COOK WILL GIVE LECTURES HERE

MRS. NORAH B. GARDNER TO VISIT UKIAH AND GIVE DEMONSTRATIONS

The fine art of cookery will be illustrated to the women of Ukiah and vicinity through demonstrations and domestic science lectures for five days beginning Oct. 3d, by Mrs. Norah B. Gardner, graduate of the Boston School of Cookery.

Mrs. Gardner is being brought to Ukiah through the efforts of the local newspapers co-operating with the Sperry Flour Company, which is interesting itself in bettering the happiness of the people of the state by the teaching of easier and better cooking methods.

For five afternoons Mrs. Gardner will lecture and give cooking demonstrations. Admission will be free to the women of the community who are invited to question Mrs. Gardner on matters of domestic science and home economics.

Mrs. Gardner is a pleasing speaker and a woman of charming personality. Elsewhere in California where she has given her lectures she has been heard by hundreds of women who have urged the Sperry Flour Company to arrange for her to return and repeat her course. Many Ukiah women became acquainted with Mrs. Gardner at the Panama-Pacific exposition where she was in charge of the domestic science demonstration at the Sperry exhibit and they will be glad to welcome her here for her lectures.

G. W. Gibson was in town Monday from his home in Potter valley.

Order to Show Cause Why Order of Sale of Real Estate Should Not Be Made.

In the Superior Court of the State of California, in and for the County of Mendocino.

In the matter of the estate of Eliza Jane Waldo, formerly Eliza Jane Scott, deceased.

IT APPEARING TO THE SATISFACTION OF THE COURT, from the petition of Thomas W. Scott, administrator of the estate of Eliza Jane Waldo, formerly Eliza Jane Scott, deceased, on file herein, that it is necessary to sell the whole of the real and personal property of said deceased to pay the debts, expenses and charges of administration of the estate of said deceased, which have already accrued, and which will or may accrue, hereafter, during the administration of said estate;

AND IT LIKEWISE APPEARING that is will be to the advantage and best interest of said estate, and those interested therein, that all of said real and personal property be sold;

IT IS THEREFORE ORDERED BY THE COURT, that all persons interested in the estate of Eliza Jane Waldo, formerly Eliza Jane Scott, deceased, appear before this court at the Court Room thereof, in the Town of Ukiah City, County of Mendocino, State of California, on Monday the 16th day of October, A. D. 1916, at 10 o'clock, in the forenoon of said day, then and there to show cause, if any they have, why an order, as prayed for in said petition, should not be granted to said administrator to sell all the real and personal property of said deceased, at either public or private sale, upon the terms mentioned in the petition, as he shall judge to be for the best interest of said estate, and the parties interested therein;

IT IS FURTHER ORDERED, that a copy of this order be published at least once a week for four consecutive weeks in the Dispatch-Democrat, a weekly newspaper printed and published in the said County of Mendocino, where said real estate is situate.

Dated, Ukiah, California, September 14th, A. D. 1916.

J. Q. WHITE,
Judge of said Superior Court.
Endorsed: Filed Sept. 14, 1916.
HALE PRATHER, Clerk.

49-5t

TYPHOID is no more necessary than **Smallpox.** Army experience has demonstrated the almost miraculous efficacy, and harmlessness, of Antityphoid Vaccination. Be vaccinated NOW by your physician, you and your family. It is more vital than house insurance. Ask your physician, druggist, or send for "Have you had Typhoid?" telling of Typhoid Vaccine, results from use, and danger from Typhoid Carriers. THE CUTTER LABORATORY, BERKELEY, CAL. PRODUCING VACCINES & SERUMS UNDER U. S. GOV. LICENSE

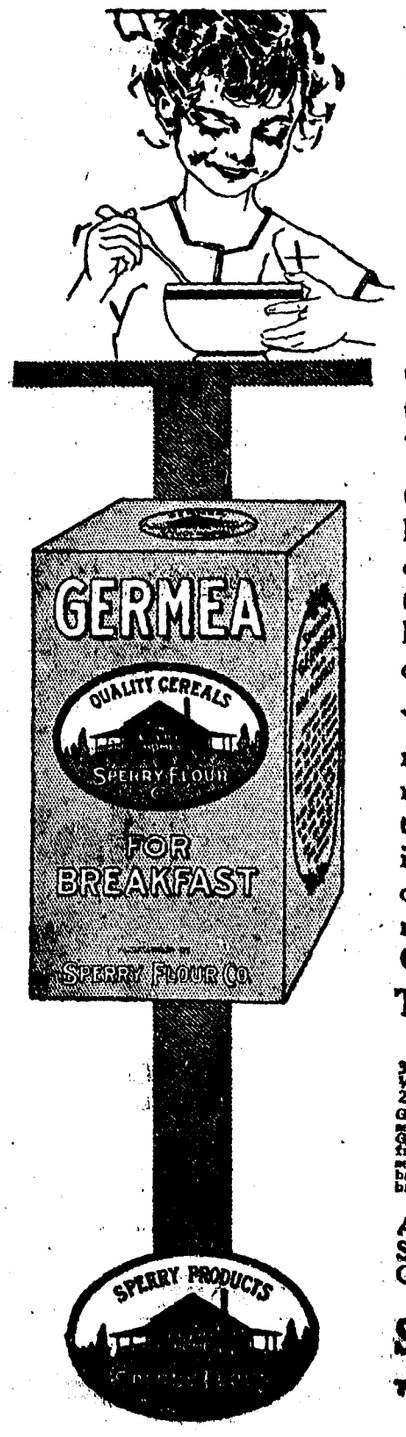

A Cereal

That is More Than a Breakfast Food

Germea is more than nutritious. It is made from the very "life" of the wheat.

Germea is more than delicious. No one has yet succeeded in describing by word or picture the deliciousness of **Germea.** It's in the taste. Try **Germea** once and you'll know.

You get some idea of the goodness of **Germea** when you realize that but two per cent of the wheat selected is utilized in its production. In other words one hundred pounds of wheat makes but two pounds of **Germea.**

Try This Sperry Recipe

Germea Prune Pudding

3 cups milk — ¾ pound sugar
¼ pound Germea — ½ pound raisins
2 ounces butter — ½ pound prunes

Grated rind of one lemon. Seasoning of mace and salt. Bring milk to the boiling point, add sugar and Germea and boil to a soft mush or 15 minutes. Take from the stove, add eggs well beaten, butter and seasonings, raisins and prunes. Then put in buttered baking dish, steam one hour. Serve with wine or brandy sauce.

All Grocers sell Germea in the Sperry Air-tight Red Package. Order a package today.

Sperry Flour Company

There is a Sperry Mill within 150 miles of every home in California

Saves the Bearings

Zerolene is made from Asphalt-base crude. Its lubricating value is not affected by the heat of the motor.

ZEROLENE

the Standard Oil for Motor Cars

Sold by dealers everywhere and at all Service Stations of the Standard Oil Company (California)
Ukiah

IF YOU WANT THE BEST WHISKEY

—BUY THE—

CAPITOL O. K. or LAWTON RYE

B. S. Hirsch
Wholesale Liquor Dealer - S. State St.

Let us introduce to you our new specialty

Eaton, Pike and Crane

FANCY STATIONERY

A high grade paper to suit every purse.

THE JOSEPH JEWELRY CO.
The House of Quality

FOR

SCHOOL SUPPLIES

of all kinds
see

J. W. Eversole

"For Quality"

Also Furniture and Undertaking

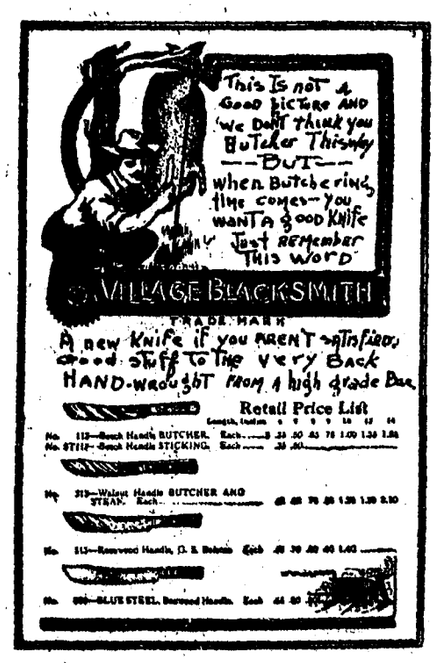

We carry a complete line of tableware and groceries.

R. E. DIMMICK
Ukiah, Cal.

Advertising Will Bring You Results

P. A. puts new joy into the sport of smoking!

YOU may live to be 110 and never feel old enough to vote, but it's certain-sure you'll not know the joy and contentment of a friendly old jimmy pipe or a hand rolled cigarette *unless* you get on talking-terms with Prince Albert tobacco!

P. A. comes to you with a *real reason* for all the goodness and satisfaction it offers. It is made by a patented process that removes *bite and parch!* You can smoke it long and hard without a comeback! Prince Albert has always been sold without coupons or premiums. We prefer to give quality!

Prince Albert affords the keenest pipe and cigarette enjoyment! And that flavor and fragrance and coolness is as good as that sounds. P. A. just *answers the universal demand for tobacco without bite, parch or kick-back!*

Introduction to Prince Albert isn't any harder than to walk into the nearest place that sells tobacco and ask for "a supply of P. A." You pay out a little change, to be sure, but it's the cheerfullest investment you ever made!

Prince Albert is sold everywhere in toppy red bags, 5c; tidy red tins, 10c; handsome pound and half-pound tin humidors—and—that clever crystal-glass pound humidor with sponge-moistener top that keeps the tobacco in such splendid condition.

PRINCE ALBERT *the national joy smoke*

R. J. Reynolds Tobacco Co., Winston-Salem, N. C. Copyright 1916 by R. J. Reynolds Tobacco Co.

NEW CASES FILED IN LOCAL COURT

SEVERAL CASES OF INTEREST PLACED ON RECORD DURING PAST WEEK

Through Attorney Albert Hardie, R. W. Pickle has filed suit against C. A. Carner seeking to quiet title to certain property belonging to the estate of Emma Pickle, deceased.

Fred Warren, as public administrator, through J. W. Kingren, has filed a petition for letters on the estate of Isidore Ruccetti, deceased. The value of the estate is about $165.

Ed R. Wright, through Thomas & Thomas as attorneys, has filed suit against L. E. James, seeking to recover $346.70 and costs of suit. The money is alleged to be due as commission for making a sale of realty belonging to James.

Preston & Preston, acting for the widow of John Simonds, have filed a petition for letters of administration on the estate, which is valued at about $3,500.

J. W. Kingren, acting for Geo. Miller, has filed a petition for letters of administration on the estate of the petitioner's deceased wife, Carrie May Miller. The estate is valued at $500.

JUSTICE COURT PROCEEDINGS

The Ukiah Farmers' Club filed suit against H. A. Swift, on account, for $148.52 and costs.

The Ukiah Farmers' Club filed suit against G. E. Hunt, on a promissory note, for $126 and interest.

Complaint was filed against Pete Barlatti charging the defendant with the crime of misdemeanor for furnishing alcoholic liquor in o no license territory. The defendant was held to answer and plead guilty in the superior court.

Preston & Preston, a corporation, filed suit against George Clark, Grover Clark and Ethan Clark, on account, for the sum of $60.56 and costs.

Default judgment was entered in the case of C. H. Silberhorn vs. C. M. Willey for $90.75.

Default judgment was entered in the case of Ukiah Farmers' Club vs. H. A. Swift for $153.52.

Default was entered in the case of Margaret Barlow vs. H. A. Swift for $82.

PRESBYTERIAN CHURCH

Morning service, 11 a. m., preaching by the pastor. Evening service, 7:30 p. m. Preaching service; music by the young peoples's choir. Sunday School, 9:45 a. m. Classes for all ages. Midweek service, Wednesday evening.

YOU STAND IN OUR SHOES

—we stand behind them. Yes, and we stand behind them with our reputation for square dealing. We know them to be honestly made by expert shoe manufacturers. We know, also, that they represent real money-saving values. Won't you grasp this opportunity to get a pair of fine shoes for a little money?

Sole agent for the Red Cross Shoe for women and the Dr. Reed Cushion Sole Shoe for men. Easiest shoe on Earth.

PALACE SHOE STORE
E. S. AMES, Prop.
115 W. Perkins St. Ukiah, Calif.

FOR SALE
at Dos Hermanos Rancho, Coyote Valley
PURE BRED DUROC JERSEY SWINE
selected young breeding stock, boars and sows
Parties desirous of purchasing young breeding stock for Spring service, book your orders now. Registration papers furnished with each animal.
DUVENECK & PICKERSGILL
Care Potter Valley stage. UKIAH, CAL.

LOCAL NOTES

Pat Murphy, of Willits, was in town the first of the week.

J. A. Ford was down from Redwood valley on business the first of the week.

Dick Probst has resigned his position with the Hofman Company and will locate in Berkeley, where he has a good position.

Mrs. L. Henry was up from Largo Tuesday.

L. B. and John Williams were registered in town from Potter valley last Tuesday.

J. E. Hanson, a well known farmer of the middle coast, was over on court business the past week. He resides at Caspar.

P. Robbins, a well known rancher of Dos Rios, was here the past week in connection with the Gorri case.

Wm. Hendrickson, of Point Arena, was in town this week on jury duty.

G. Mitchell was registered at the Palace from Fort Bragg Thursday.

Ed Ordway, a well known stockman of the Willits and Fort Bragg sections, was in town on business this week.

G. W. Duncan came down from Covelo on court business Wednesday.

S. B. Buckner, of Dos Rios, was registered at the Palace last Wednesday.

R. C. Tyson was in town from Philo Wednesday.

Mabel Brightenstine, of Covelo, was registered at the Palace last Wednesday.

REDWOOD VALLEY'S QUOTA OF INTERESTING NEWS

Redwood Valley, Sept. 27—The social club will meet Saturday night, Oct. 7th. Everyone come prepared to help out the program. Mrs. F. A. Howland will have charge of the meeting.

The ladies' sewing bee will hold its first autumn meeting Thursday arternoon, Oct. 5th.

Mrs. Mary Cable returned home last week. She has spent the summer at Tehachapi, returning home to start Helen to high school.

Irvine Hurt and wife left Monday for Manteca. They drove, taking both their heavy and spring wagons, also all their cattle. They expect to be two weeks on the road.

Anson Seward is running an auto bus from Ukiah and hauling the Calpella and Redwood valley pupils to high school. This brings the high school in reach of many who otherwise could not go.

Walter Andrews is boarding in Ukiah this year with his brother, Dick, instead of going back and forth to high school.

Mrs. Effie Heughes is back on her Redwood ranch, prospecting for ore.

Herman Fischer is busy these days marketing his grapes. He ships most of them to Willits. He has several varieties, viz.: Sweet waters, musketels, Malvoise and Hamburgs.

Mrs. A. E. Frank will leave the last of the week for a visit with relatives and friends in Humboldt county.

W. H. Tindall took his mother and sisters, Mrs. J. A. Seward and Mrs. Mary Russel, over to Lake county last week, where they will visit for a week or so at Middletown.

The four valley schools opened this week. Miss Juanita York at Redwood and Miss Agnes Kinloch at Occidental, were back in their old places. Miss Lucy Tucker, of Los Angeles, presides in the Forsythe district and Miss Pearl Witherall has re-opened the McClenden district.

Miss Vera Boyington, teacher of the Cave creek school, has been compelled to get a substitute for a month on account of the serious illness of her mother in Ukiah.

The friends of Attorney Clarence Tindall will be pleased to know that he has been honored by being appointed chairman of the central committee of the Democrats in Lake county.

Nelson Requa and the two Mrs. Hinton motored to Ukiah Monday.

Fred Frank has had a serious time with a sore finger. First he got a sliver in it, then hop poison. It got worse and threatened to go into blood poisoning. He has had it treated by a doctor twice. It is getting better now.

Bob Tindall is working on the Forsyth bridge.

W. C. Madden has purchased a tract of the Mike Thomas ranch near the Greek boys, and will make his home here.

Ben Newell expects to leave this week for the San Joaquin valley, where he will make his future home.

Kirby Ford brought up a bunch of sheep Monday to pasture in the hop fields.

Clair Smith and Al Malpas have disposed of the goats on their ranch at the head of the valley.

The soldiers camped at Calpella again for a day or two. They left Monday for Cold creek.

James K. Steele, proprietor of the Nuckolls ranch, was in the valley on business last week.

Fred Yates and family and Tom Jameson and wife were down to hear Governor Johnson speak last Thursday.

James Wyman and brother left for Mountain View Wednesday morning. They will return next spring.

The county is erecting a new bridge across the creek near Roy Ford's and U. S. Gantz's ranches.

A number of local farmers sowed small patches of Soudan grass this year as an experiment. All are pleased with the result of the trial. It makes splendid feed and yields a good crop, even on up land.

Mrs. Brines and daughter returned from Upper Lake last week, where they have been working in the bean cannery.

Work is going on steadily on the Forsyth bridge. Oscar Huber has provided barn room for the horses of the teamsters.

Dorothy Eaton and Mabel King have entered the Ukiah high school this year. They go back and forth on the auto bus.

Finne Bros. are doing some dry plowing.

PROGRAM FOR THE LADIES FAIR

To be held at the Christian church Thursday and Friday, Oct. 5th and 6th:

Thursday Evening

Mixed Brass Quartette
Ladies' and Mens' Band
Recitation — Miss Daisy Mitchell
Vocal Duet — Mr. and Mrs. H. E. Berg
Instrumental Duet
Lois Hutchison, Veta White
Flute Solo — ?
Musical Recitation
Miss Helen Aldrich
Male Quartett — Messrs. Joseph, Van Dyke, Thomas and Thomas

Friday Evening

Piano Solo — Miss Minnie Hart
Vocal Solo — Miss Daisy Mitchell
Clarinet Duett
Mr. C. W. Dalstrom and ?
Recitation — Mrs. W. F. Meyer
Vocal Solo — Mr. H. E. Berg
Male Quartett — Messrs. Joseph, Van Dyke, Thomas and Thomas

Door opens at 7 o'clock each evening and program begins promptly at 8 o'clock.

The fair will be free to visitors from 2 to 5 o'clock p. m. Friday.

10 cents admission both evenings.

WILLITS COUPLE MARRY

Saturday morning Miss Rosella Quinliven, accompanied by her mother, Mrs. John Quinliven, and Chester Downing, arrived on the morning train from Willits, and as soon as the court house opened the young couple procured a marriage license. As the prospective bride was only sweet sixteen her mother had to give her consent.

The bridal party then went to the home of Rev. Pope, pastor of the South Methodist church, and were joined in the holy bonds of matrimony.

They returned to their home in Willits on the night train and have started to housekeeping.

To the Members and Friends of the Methodist Church, South:

Time passes so swiftly I can hardly realize that a whole year, except two Sundays, has passed. Our interest in Ukiah and its surroundings has been so great we have not found time to get acquainted or to say all that was in our hearts to say, but I will try to say a little part in the time left. If you should come you would be welcome. S. P. POPE, Pastor.

Jas. Pullen came over from Elk this week on business at the courthouse.

MANCHESTER

Manchester, Sept. 25—Mrs. Clyde Lawson and two children of San Leandro are here on a visit to the old home.

Mrs. Hattie Reed, of San Francisco, is here spending a few days with relatives and friends. She has just returned from a trip to Nova Scotia, Boston and other places, and reports a fine trip and a good time.

Mrs. Jessie Gallaghar, of Inglenook, and son, spent a few days here with her mother, Mrs. Jane Fairbanks.

Mr. John Ward left for his home in Berkeley after quite a visit here.

Sam Reinking made a trip to Santa Rosa last week. He was accompanied by Mrs. Ruth Reinking, Miss Dora Reinking and Charles Reinking.

Willie Walker and a friend, Mr. Petello, of Fall River, are here on a visit to his brother, Elmer Walker.

Leslie Bishop is having a hard time with a very sore hand. It was found necessary to call in Dr. Huntley. We are glad to report the hand as much improved.

Roy Lawson, son of Mr. and Mrs. Charles Lawson, has returned from San Francisco much improved. We all hope for his speedy recovery.

Mr. and Mrs. John Dahl went up to Mendocino Saturday by auto stage. Mrs. Dahl is in very poor health and went up to consult with Dr. Preston.

Mrs. Bridgon and daughter, Thelma, of Roleville, spent Saturday here.

Rev. George Cona and wife returned Saturday from Santa Cruz. They report a grand trip.

Mrs. Amelia Bishop returned from a trip to San Francisco Saturday.

Mr. Snyder and Mr. Bates left for their home in San Francisco last week.

Charles H. Sherwood is spending a few days at the Albion.

Dr. Billy Lane and family are still at the Albion.

Devoe Wilson left for San Francisco to consult his specialist. He is in very poor health. He was accompanied by his wife.

Mr. and Mrs. Joe Bishop and son, Alfred, were calling in Manchester last week.

Joe Dean, of Greenwood, spent Sunday at the Jahnigen home.

Henry Halliday and family and Miss Bertha Halliday spent Sunday on the beach, where a big crowd always gathers for a good time.

Mrs. Ernest Cuthbertson and young son will leave this week for Susanville, where she will join her husband.

MENDOCINO SOCIETY

What? Basket luncheon.
By whom? Mendocino Society.
When? Sunday, Oct. 1, 1916.
Where? Redwood Canyon.
How? Oakland, Antioch & Eastern Railway. Train leaves ferry at 9:30 a. m.

Bring cups, as there will be plenty of coffee there! Come by train, auto or on foot.

GROTZ PROBATION RESCINDED

Billy Grotz will have to serve out his time of seven months in jail and a fine of $600. He was convicted of selling liquor in contravention to the law and was given the limit, but put on probation. Recently he was again arrested for the same offense, and after deliberating on his case the judge revoked the probation and sentenced him to undergo the full penalty.

WE
wish to announce
to the
MEN OF UKIAH
that we are exclusive selling agents for the famous
Styleplus Clothes $17
Come in and see the new things.
H. MARKS **City of Ukiah** H. MARKS

A Distinctive Reason

What is the chief reason for the superiority of Royal Baking Powder?

There are several good reasons, but there is one which distinguishes Royal from other baking powders.

This reason, which every woman should know, is that Royal Baking Powder is made from cream of tartar, which comes from grapes. This means a healthful fruit origin. It means natural food as distinguished from mineral substitutes used in other baking powders.

There is no alum nor phosphate in Royal Baking Powder.

ROYAL BAKING POWDER CO.
New York

SHORT ITEMS OF INTEREST INCLUDING PERSONAL NOTES CONCERNING LOCAL PEOPLE

Atty. F. W. Taft was down from Willits on business the first of the week.

Mrs. Ida Keil Shutz came up from Santa Rosa last Sunday evening for a visit with relatives and friends in Ukiah.

Louis V. Ray has accepted a position as cashier of the Bank of Hopland. Ray served in a similar capacity at the Ukiah Savings bank for several years, leaving that institution with first class recommendations. He has since been studying along the lines of his chosen life work, accounting. That he will make good goes without saying.

Bishop Moreland was a Ukiah visitor from Sacramento last Sunday, holding confirmation at the Ukiah Episcopal church. He was the guest of Dr. and Mrs. J. Liftchild while here.

Atty. W. G. Poage returned Thursday evening of last week from a business visit in San Francisco.

Jim Burris came down from his Potter valley ranch on business the latter part of last week.

Nick Cocking was in from his ranch on the Boonville road last Friday.

Andy Hensley was a Ukiah visitor the latter part of last week. He was en route to Taft, where he holds a good position, after a several weeks' visit in the southern part of Humboldt county. Andy met many old friends during his brief stay in Ukiah.

Adolph Marks is bearing the honors of fatherhood in becoming fashion this week. A daughter was born to Mr. and Mrs. Marks last Tuesday, the 26th. Both mother and child are doing well. This is the first grand-child for Mr. and Mrs. Henry Marks and they are duly proud.

Chas. Scudder, proprietor of the Little Davenport restaurant, whose ad appears elsewhere in this issue, has lately installed a large gas plate in the front window of his place of business, and gave a demonstration of his ability as a chef to a party of friends the other evening. He is there a million.

Irvin Hurt, the well known Redwood valley rancher, was in town Monday attending to the shipping of his household goods to Manteca, San Joaquin county, where he will make his future home.

Julius Wintzer, a former well known Fort Bragg resident, has located in San Francisco, being engaged in the merchandise brokerage business.

Ed V. Henley arrived posthaste from Richmond the first of the week, on business of a momentous nature. On Tuesday Mrs. Henley presented him with an 8½ pound daughter. Mother and babe are doing splendidly and dad is absorbing congratulations with a self-satisfied smile.

Chas. Filbert, a well known reinsman of the coast, was a Ukiah visitor the first of the week. Filbert has driven stage on the lower coast for many years. Lately the automobile lines have given him a chance to retire and he is improving his time taking up a homestead.

R. L. Hutchison came up from the city last Sunday evening and was shaking hands with friends in town. He is traveling for a company which manufactures an appliance for making gas from kerosene at home, in which he is interested.

Geo. L. Magneson, Democratic candidate for the assembly, returned last Sunday evening from a few days' visit in Sacramento and San Francisco. He attended the state convention of the Democrats at Sacramento and the meeting of the state central committee in San Francisco. He is now busy with his campaign in this county, leaving for the Round valley section this week.

Chas. Thomas drove down from the Ridgewood ranch on business last Friday.

Fred Thomas, who has been in Tuolumne county for the past six months, where he and his father have gold mining interests, returned home the first of the week for a short visit. He likes the work fine and will return in a few days.

Delicious punch (home-made), also home-made ice cream at the Christian church next Thursday and Friday evenings.

Hugh Standley, a former resident of this county and a brother of the late "Doc" Standley, was in Ukiah yesterday, accompanied by his wife. They were en route to their home at Madera, after a camping trip to the Humboldt section.

Mrs. E. B. Harris, of Willits, was registered in Ukiah last Saturday.

Arthur Pritchard, of Littleriver, was a Ukiah visitor the latter part of last week.

John Ginochio returned the first of the week from a vacation trip to Humboldt county, and has resumed his position at the state hospital.

Oscar Olsen and Frank Roberts left the first of the week for a camping trip to the Two Log section on Big River.

Ed Furlong was down from his ranch in Potter valley Wednesday on business at the court house.

Many beautifully-dressed dolls at the Christian church Oct. 5th and 6th.

Mrs. J. H. Taber and daughter, Miss Clara M. Tabor, of Santa Barbara, are visiting C. Schoer, Jr., in this city. They will leave Monday for New York, spending a few weeks in Nevada en route. Mrs. Taber is an aunt of Mr. Schoer.

Mr. and Mrs. R. G. Lane were down from Sherwood the first of the week.

S. C. Burris, of Potter valley, was registered at the Palace last Sunday.

Mrs. Estelle Thornberry, teacher of the Yorkville school, was over to Ukiah the first of the week.

Mr. and Mrs. F. Allenbest came up from Hopland on business the latter part of flast week.

J. P. Bays was among the Hopland people in town last Saturday.

Archie Gordon, of Hopland, was registered in town last Saturday.

Mr. and Mrs. J. Eddie and Miss Eva Eddie came down from Potter valley last Saturday.

Jas. M. Thornton was down from his home in Potter valley last Saturday, accompanied by Mrs. Thornton.

H. W. and G. S. Neil, of Potter valley, were registered in town the latter part of last week.

Chas. McMaster, a prominent citizen of Elk, was over to Ukiah on jury duty the past week.

Todd McGee came down from Potter valley last Monday.

Evander estill came over from his ranch at Boonville on business last Monday.

Joshua Grindle, of Mendocino, was in town on business the first of the week.

Mrs. Grover Lyons, of Potter valley, was registered at the Palace the first of the week.

Mrs. H. W. Weldon, of Hullville, was a Ukiah visitor last Tuesday.

Geo. Burkhart, of Potter valley, was a Ukiah visitor the early part of the week.

Luther Redemeyer, of Laytonville, was registered at the Palace last Sunday.

Taylor Day was in town from Eel river the first of the week.

Leon Grover came down from Potter valley last Sunday.

Attorney Bennett Pemberton was over from Fort Bragg Wednesday to attend to court business.

F. F. Brewer, of Willits, was registered at the Palace last Tuesday.

C. C. Brewer is in Fresno this week on a business visit.

W. C. Davidson came over from Point Arena last Tuesday on business at the courthouse.

Geo. Gordon, a prominent citizen of the north coast section, was over from his home at Westport Tuesday.

W. J. Walsh came over from the coast the first of the week on court business.

E. W. Mead was registered in town from Willits last Tuesday.

Fred Travis, of Willits, was registered in town last Tuesday.

A. Escola was in town from Mendocino Wednesday.

E. C. Rawles was among the Anderson valley residents in town the first of the week.

L. A. Moxley came down from Willits on court business the first of the week.

G. N. Zavits, of Caspar, was in Ukiah on jury duty this week.

R. D. Russell, a well known rancher and timber man of the Comptche section, was in town this week.

W. L. Dooley was in town from Hopland the first of the week.

A WORD IN BEHALF OF THE TELEPHONE GIRLS

Editor Dispatch:

I noticed in the last issue of the Ukiah Times an item, utterly uncalled for, reflecting on the competency of the telephone girls. Having once been an operator myself, I wish to say just a few words in behalf of the girls, who often have to deal with an unsympathetic public. I rather think were some of the critics placed in the trying position of these girls they would be more considerate in the future. It is surprising, too, when an operator is nervous and tired, how very refreshing a kind, pleasant voice at the other end of the wire is to them. It is natural, also, that an operator will do her utmost for a pleasant subscriber. Just try it and see.

On all switch boards there is a certain number of answering cords, and when five, six, and sometimes more locals fall in at once these cords soon fill up. Many times when you ring the operator has to go over all these connections, being careful not to disconnect anyone, before she has a cord to answer you with. Perhaps, too, about the time you ring someone else has just called in to ask the operator some foolish question or what someone's number is, never stopping to realize what the directory is for or that he is taking up her time. Therefore, take into consideration all of these things before getting impatient with the operator.

If anyone has any complaint to make against an operator they should call the chief operator instead of putting a paragraph in the paper to throw a bad light on the entire force.

MALLORY–DANIELS

Cecil Roy Mallory and Emily Daniels were married in this city last Monday, Rev. Catchpole, of the Baptist church, performing the ceremony.

The bride is the daughter of Mr. and Mrs. John Daniels, of Caspar, and the groom is the son of Mr. and Mrs. C. B. Mallory. With his father he is interested in a logging camp northeast of Comptche, where the couple will make their home.

Both young people are deservedly popular in a wide circle of acquaintances in the redwood belt and on the coast, and many are the good wishes that go with them.

CHANGE IN MILK DELIVERY

Beginning October 1st I will make only one delivery a day—in the morning. I will also raise the price for a pint per month from $1.25 to $1.50; price of a quart remaining the same, $2.50. WALLACE DAIRY.

50-2t

MENDOCINO CO.

Is the third county north of San Francisco bordering on the Pacific Ocean.

Has an area of 3460 square miles.

Lies in the Coast Range mountains.

Is pleasantly diversified by mountain, valley, sea coast and forest.

Has an average annual rainfall of 36 inches.

Temperature in the valleys ranges from 30 to 75 in winter and from 50 to 100 in summer; on the coast from 30 to 70 in the winter and from 45 to 85 in the summer.

Products are cereals, deciduous fruits, dairy produce, poultry, eggs, wool, livestock, hops, lumber grapes and wine.

Is on the line of the Northwestern Pacific, connecting San Francisco and Eureka, Humboldt county.

Has a population of 23,929.

Has best hunting and fishing in California.

UKIAH

Is the county seat of Mendocino county.

Has a population of 2136 in the city and limits and 5141 in the township.

Is in the center of Ukiah valley.

Is on the line of the Northwestern Pacific Railroad.

Is 112.32 miles north of San Francisco.

Has the following:

County high school.

Churches of leading denominations

Three banks

Three newspapers

Telephone system

Gas plant

Sewer system

Telegraph

Pure water

Electric lights and power

Cannery

State Insane Asylum

Bituminized streets

Tannery

Farmers' Club

Flour Mill

Public Library

Merchants' Association

Exports hops, grapes, wine, wool, livestock, fruits.

Raises the finest Bartlett pears in the world.

Gives an annual hop festival.

No malaria

No fleas

No mosquitos.

UKIAH HIGH SCHOOL NOTES

(By Dorothy Thomas)

The semi-annual meeting of the C. I. F. will be held at Analy, October 21st. Ukiah will be well represented this fall by twelve of our boys. Captain Milne reports that nearly all of the freshman boys have turned out so far, and says also that there is a great deal of good material in them, which only needs developing. Leslie Allenby, a famous alumnus of the athletic sports has volunteered to coach the boys for the meet this fall and will undoubtedly aid the team a great deal by showing them things which he has learned from experience. About eighteen or twenty boys are training at different times during the day. A credit will be given to the boys who trained last year and will train this year, and a half credit will be given to those who commence training this year and keep it up. The crediting system will be the same for other branches of the school athletics.

At the last meeting of the directors of the Northwestern Amateur Athletic league of the California Interscholastic Federation, held at Santa Rosa, it was decided that medals should not be given this fall to the various winners of the events in the meet and that the fifty-yard dash shoud be dropped from the series of events. Instead of the medals, pennants will be awarded to the first three schools who make the highest number of points.

The basket ball schedule was arranged at the meeting also.

At a student body meeting last Thursday it was decided that the Freshman reception would be held this Friday. Committees were appointed to look after the different things that needed attention. At the same meeting our new "yell leader," Bert Mankins, was appointed to lead the roof-raising.

The reception tonight is to initiate the Freshmen. After this they will be a part of the student body. Games and a program have been arranged for the recepton, and after 10:30 all those wishing to dance may do so until 11:30.

A school orchestra will be arranged soon by Mr. Layton, our music teacher. This will be a good thing, both for the school and those in the orchestra. Extra credit will be given for orchestra work if the person is making credit in music already.

The Presbyterian pastor, Rev. Breckinridge, honored us with a visit last week.

The Freshman officers are: Robt. Ford, president; "Bill" Ford, vice-president; Willard Broaddus, secretary and treasurer, and Mr. Paul Taylor class teacher.

Professor Schoer's aunt and cousin, Mrs. J. H. Taber and Miss Clara Taber, visited school this morning.

We expect to see more robust girls in high school in the future, as quite a few were attracted by Mrs. Meyers' class in physical culture.

Book reviews are coming on the 16th of October, and some who believe in preparedness have already gotten their books, as they are hard to get later.

The school chorus has been practising for institute week, when they will perform.

A Word to the Wise—Try a Meal at the Little Davenport Restaurant

And You Will Be a Constant Patron

Perkins Street
South of Court House

UKIAH, CAL.

POINT ARENA CASE DECIDED LAST MONDAY

Judge White last Monday gave his decision in the case of H. G. Dean and wife vs. Dr. A. D. Pitts, of Point Arena, denying the petition of the plaintiffs for damages. The complaint alleged that Mrs. Dean had been neglected by Dr. Pitts while being treated by him, and that subsequently, by reason of such neglect, she had been compelled to suffer the removal of part of her right leg. She asked damages to the amount of $25,000, and her husband, in a separate complaint, asked for $12,000 on account of being deprived of his wife's companionship and help.

Gus Jahnigan, of Point Arena, was a Ukiah visitor the past week.

The "Earl Strad."

The most valuable remaining product of Stradivarius, the famous seventeenth century violin maker, is part of the Havemeyer collection of New York and is known as the "Earl Strad," because the master dedicated it to the earl of Northumberland in return for financial favors

PUBLIC LAND

Homesteads, Oil, Mineral, Timber, Stone and Desert Land, Isolated Tracts, State Land. 20,000,000 acres open for entry in California. Advice and information; careful attention to all land matters. Plats showing vacant land, $1 per township.

W. C. CARPENTER,
Attorney for Land Claimants, 149 Second Street, San Francisco, California. 50-tf

The Bull of Perillus.

Perillus of Athens is said to have invented for Phalaris, tyrant of Agrigentum, 570 B. C., a brazen bull which opened on the side to admit victims who were to be roasted by the fire which was built underneath. The dying groans of the sufferers resembled closely the roaring of a mad bull. Phalaris greatly admired the invention and by way of test roasted the inventor first. Later the populace rose in rebellion and burned Phalaris.

Venison.

The prime joint of venison is undoubtedly the haunch, though a shoulder or neck of venison properly cooked is a very toothsome dish. The loin is best cut up into chops and cutlets, the breast being only suitable for soups, ragouts and pies

FOR CONGRESS

Clarence F. Lea

Democratic Nominee

"A DELUSION and A SNARE"

THE Anti-Saloon League is making a deliberate attempt to deceive the people of the State by offering the second amendment as an "Anti-Saloon measure." The Sacramento "Bee" on February 15th, last, said of this:

This second proposal is not an anti-saloon issue.

It is much more than an effort to regulate the liquor traffic.

It is a scheme to throttle the wine industry of California.

It is a measure as obnoxious as prohibition itself.

Under an alias and behind a mask it presents prohibition in the garb of an anti-saloon measure.

Under it no hotel, restaurant or cafe could serve California wine with meals.

No commercial body, fraternal organization, or individual giving a public banquet at a place of public resort could offer wine to guests.

No club could serve wine to its members.

No Summer resort could offer or give away wine to its patrons.

No grocery store or family liquor store could sell wine in sealed packages not to be consumed on the premises.

* * * * *

The thing is one of the most iniquitous offenses against personal liberty and the sacredness of individual rights ever thought of anywhere.

It is a fraud when it masquerades under the alias of "an anti-saloon proposition."

It is a farce when it claims to be merely a measure to "regulate the liquor traffic."

And it is an imposition throughout upon the voter, because it does not stand out in the sunlight under its true colors.

The voters of California are asked to vote on two prohibition measures. The first amendment on the ballot is absolute prohibition and says so. The second amendment on the ballot is also a prohibition amendment but masquerades as an anti-saloon measure. The principal difference between the two is that one goes into effect at the end of 1917, and the other goes into effect two years later.

REGISTER NOW AND VOTE NO AMENDMENTS 1 AND 2

UNITED CALIFORNIA INDUSTRIES
310-312 HUMBOLDT BANK BUILDING SAN FRANCISCO, CALIFORNIA

NOTICE FOR PUBLICATION

Department of the Interior, U. S. Land Office at San Francisco, Cal., September 8, 1916.

Notice is hereby given that Lulu Ledford Shannonhouse, formerly Lulu Ledford, whose post office address is Oakland, Cal., did, on the 27th day of November, 1915, file in this office Sworn Statement and Application No. 08632, to purchase the Lot 3 and S½ NE¼ Section 1, Township 11 N, Range 13 W, M. D. Meridian, and the timber thereon, under the provision of the act of June 3, 1878, and acts amendatory, known as the "Timber and Stone Law," at such value as might be fixed by appraisement, and that, pursuant to such application, the land and timber thereon have been appraised at $300, the timber estimated 160 M. Douglas Fir board feet at 35c per M, 50 cords tanbark at $2, 900 oak posts at 2c.. and the land at $95; that said applicant will offer final proof in support of his application and sworn statement on the 14th day of November, 1916, before U. S. Land Office at San Francisco, Cal.

Any person is at liberty to protest this purchase before entry, or initiate a contest at any time before patent issues, by filing a corroborated affidavit in this office, alleging facts which would defeat the entry.

J. B. SANFORD,
49-9t Register.

NOTICE FOR PUBLICATION

Department of the Interior, U. S. Land Office at San Francisco, Calif., August 4, 1916.

NOTICE is hereby given that William T. Hollingsworth, whose post office address is Ukiah, California, did, on the 16th day of November, 1915, file in this office Sworn Statement and Application, No. 08601, to purchase the Lot 2, Section 18, Township 16 N., Range 13 W., M. D. Meridian, and the timber thereon, under the provisions of the act of June 3, 1878, and acts amendatory, known as the "Timber and Stone Law," at such value as might be fixed by appraisement, and that, pursuant to such application, the land and timber have been appraised, Two Hundred Sixty-four Dollars, the timber estimated 240 M board feet at $1.00 per M, and 24 cords of tanbark oak at $2.50 per cord, and the land worthless; that said applicant will offer final proof in support of his application and sworn statement on the 13th day of October, 1916, before the County Clerk at Ukiah, California.

Any person is at liberty to protest this purchase before entry, or initiate a contest at any time before patent issues, by filing a corroborated affidavit in this office, alleging facts which would defeat the entry.

J. B. SANFORD,
44-9t Register.

Order to Show Cause Why Order of Sale of Real Estate Should Not Be Made.

In the Superior Court of the State of California, in and for the County of Mendocino.

In the matter of the estate of Robert Scott, deceased.

IT APPEARING TO THE SATISFACTION OF THE COURT from the petition of Thomas W. Scott, administrator of the estate of Robert Scott, deceased, on file herein, that it is necessary to sell the whole of the real estate of said deceased to pay the debts, expenses and charges of administration of the estate of said deceased, which have already accrued, and which will or may accrue, hereafter, during the administration of said estate;

AND IT LIKEWISE APPEARING that it will be to the advantage and best interests of said estate, and those interested therein, that all of said real estate be sold;

IT IS THEREFORE ORDERED BY THE COURT, that all persons interested in the estate of Robert Scott, deceased, appear before this court at the Court Room thereof, in the Town of Ukiah City, County of Mendocino, State of California, on Monday the 16th day of October, A. D. 1916, at 10 o'clock, in the forenoon of said day, then and there to show cause, if any they have, why an order as prayed for in said petition, should not be granted to said administrator to sell all the real estate of said deceased, at either public or private sale, upon the terms mentioned in the petition, as he shall judge to be for the best interest of said estate, and the parties interested therein;

IT IS FURTHER ORDERED, that a copy of this order be published at least once a week for four consecutive weeks in the Dispatch-Democrat, a weekly newspaper printed and published in the said County of Mendocino, where said real estate is situate.

Dated, Ukiah, California, September 14th, A. D. 1916.

J. Q. WHITE,
Judge of said Superior Court.
Endorsed: Filed Sept. 14, 1916.
HALE PRATHER, Clerk.
49-5t

C. C. Brewer was in Fresno and San Francisco on business the past week.

S. A. McCullough, of Upper Lake, was in town on business during the latter part of last week. Mr. McCullough was for many years constable of Potter Valley, and is a well known pioneer of this section.

NOTICE OF SPECIAL ELECTION

TO VOTE ON THE QUESTION OF THE EXCLUSION OF CERTAIN TERRITORY FROM THE TOWN OF POTTER VALLEY

A petition signed by more than a majority of the qualified electors of the Town of Potter Valley, in the County of Mendocino, State of California, having been filed with the Board of Trustees of said Town asking for the call of a special election to vote on the question of the exclusion from said Town of certain territory therein particularly described, and said petition coming on regularly to be heard at a regular meeting of the Board of Trustees of said Town on the 12th day of August, 1916, and after due consideration, an order was duly made and entered on said last named day calling such election for the 23rd day of September, 1916, and directing that notice of the holding of such election be given by publication in the Dispatch-Democrat, a newspaper printed and published at Ukiah, Mendocino County (there being no newspaper of general circulation published or printed within said Town of Potter Valley, and said above named paper being the one published nearest thereto) for the period of four weeks next prior to the day fixed for the holding of said electtion and also that a copy of said notice be posted in at least six public places in said Corporation at least four weeks next before the day fixed for holding said election, said notice to be as follows:

Notice is hereby given to the qualified electors of the Town of Potter Valley, Mendocino County, California, that a special election has been called in and for said Town to vote on the question of exclusion from said Town of the following described territory, to wit: All that portion of said Town lying in Twp. 16 N., R. 10 W., M. D. M; All that portion of said Town lying in Twp. 16 N., R. 12 W., M. D. M.; All that portion of said Town lying in Twp. 18 N., Ranges 11 and 12 W., M. D. M; All that portion of Twp. 16 N., R. 11 W., M. D. M., lying in said Town and described as all of Sections 1, 2, 7, 11, 12, 13, 14, 15, 16, 17, 22, 23 and 24 and the East half of Section 3, the W. ½ of SE¼ and SW¼ of Section 5, S½ of Section 6, the W½, the W½ of E½ and E½ of SE¼ of Section 8, the S½ of Section 9, the S½ and the NE¼ of Section 10, and the N½ of N½ of Section 18, all in said Twp. 16 N., R. 11 W., M. D. M.

All that portion of said Town lying in Twp. 17 N., R. 12 W., M. D. M. (excepting and reserving from last described Township the E½, E½ of W½ of Section 1, the E½, the E½ of W½ of Section 12, the E½ and E½ of W½ of Section 13, the E½ and E½ of W½ of Section 24, the E½ and E½ of W½ of Section 25).

Said election will be held on the 23rd day of Sept., 1916, and the polls will be open from 6 o'clock in the morning until 7 o'clock in the afternoon of that day, and said election shall be conducted and held in the manner provided by the general election laws of the State of California.

The polling place in the territory proposed to be excluded shall be at the residence of Miss V. E. Fields, and the following officers of election for said polling place are hereby designated and appointed: Inspector, Walter Jones; Judges, C. A. Carner and Mrs. Mae Carner; Clerks, Miss V. E. Fields, Sam Wattenburger and Mrs. Clara Wattenburger.

The polling place for the remaining portion of the territory of said Town shall be the Grangers' Hall at Centerville, and the following are designated and appointed as election officers for said polling place: Inspector, Miss Ada Snow Newton; Judges, Mrs. Kate B. Hopkins and Mrs. Mary Spencer; Clerks, Mrs. Viola M. Barnett, Miss Ida Grace Sweeney and Mrs. Wilda Busch.

All those electors desiring to vote for the exclusion of the territory herein described shall stamp on their ballot opposite the words "FOR EXCLUSION" a cross, thus X, and those who desire to vote against the exclusion of said territory shall stamp on their ballot opposite the words "AGAINST EXCLUSION" a cross, thus X.

By order of the Board of Trustees of the Town of Potter Valley, made this 12th day of August, 1916.

M. R. BEVANS,
President.
Attest: J. R. Adams,
Clerk of said Town of Potter Valley.

Geo. Willits was down from Willits on business last Tuesday.

Dr. Richards, superintendent of the state hospital at Talmage, returned last Sunday evening from a visit in San Francisco.

STATE HIGHWAYS ACT OF 1915

Notice is hereby given that at the general election to be held on Tuesday, the 7th day of November, 1916, there will be submitted to the people of the State of California the following act of the Legislature approved by the Governor May 20, 1915:

CHAPTER 404.

An act authorizing the acquisition, construction, improvement, maintenance and control of the uncompleted portions of the system of state highways prescribed and contemplated by an act entitled "An act authorizing the construction, acquisition, maintenance and control of a system of state highways in the State of California; specifying the work, fixing the payments to be made by counties for moneys expended therein; providing for the issuance and sale of state bonds to create a fund for the construction and acquisition of such system; creating a sinking fund for the payment of said bonds; and providing for the submission of this act to a vote of the people," approved March 22, 1909, and approved, ratified and adopted by the people of the State of California at the general election held in the month of November, A. D., 1910, and known and cited as the "State Highways Act," and certain extensions therefrom; specifying the work, fixing the payments to be made by counties for moneys expended therein; providing for the issuance and sale of state bonds to create a fund for the construction, improvement and acquisition of the uncompleted portions of said system and certain extensions therefrom; creating a revolving fund to be used by the state department of engineering for the purposes of this act; creating a sinking fund for the payment of said bonds; and providing for the submission of this act to a vote of the people.

The people of the State of California do enact as follows:

Section 1. The fund created for the construction and acquisition of a system of state highways by an act entitled "An act authorizing the construction, acquisition, maintenance and control of a system of state highways in the State of California; specifying the work, fixing the payments to be made by counties for moneys expended therein; providing for the issuance and sale of state bonds to create a fund for the construction and acquisition of such system; creating a sinking fund for the payment of said bonds; and providing for the submission of this act to a vote of the people," approved March 22, 1909, and approved, ratified and adopted by the people of the State of California at the general election held in the month of November, A. D. 1910, and known and cited as the "State Highways Act," being inadequate to fully carry out the objects of said act, the uncompleted portions of said system prescribed by said "State Highways Act" and certain extensions therefrom hereinafter specified shall be constructed, improved and acquired as and in the manner provided by law by the department of engineering of said state at a cost not to exceed fifteen million dollars. For the purpose of providing for the payment of the cost of the construction, improvement or acquisition necessary for and in completing said system of said highways and supplementing the fund created by said "State Highways Act," the State of California is hereby authorized to incur an indebtedness in the manner provided by this act in the sum of fifteen million dollars.

Immediately after the issuance of the proclamation of the governor, as provided in section 11 of this act, the treasurer of the state shall prepare fifteen thousand suitable bonds of the State of California in the denomination of one thousand dollars each, to be numbered from 1 to 15,000 inclusive, and to bear the date of the third day of July, 1917. The total issue of said bonds shall not exceed the sum of fifteen million dollars and they shall bear interest at the rate of four and one-half per cent per annum from the date of issuance thereof. The said bonds and the interest thereon shall be payable in gold coin of the United States of the present standard of value either at the office of the treasurer of said state or, at the option of the holder, at the fiscal agency for the State of California in the city of New York in the state of New York, at the times and in the manner following, to-wit: The first three hundred seventy-five of said bonds shall be due and payable on the third day of July, 1923, and three hundred seventy-five of said bonds in consecutive numerical order shall be due and payable on the third day of July in each and every year thereafter until and including the third day of July, 1962. The interest accruing on all of said bonds that shall be sold shall be payable either at the office of the treasurer, as the holder may elect, on the third day of January and the third day of July of each and every year after the sale of the same. The interest on all bonds issued and sold shall cease on the day of their maturity and the said bonds so issued and sold shall on the day of their maturity be paid as herein provided and canceled by the treasurer of said state. All bonds remaining unsold shall, at the date of the maturity thereof be by the treasurer of the state canceled and destroyed. All bonds issued pursuant to the provisions of this act shall be signed by the governor of this state, countersigned by the state controller and endorsed by the state treasurer, and the said bonds shall be so signed, countersigned and endorsed by the officers who are in office on the third day of July, 1917, and each of said bonds shall have the great seal of the State of California impressed thereon. The said bonds signed, countersigned, endorsed and sealed as herein provided, when sold, shall be and constitute a valid and binding obligation upon the State of California, though the sale thereof be made at a date or dates after the person so signing countersigning and endorsing, or either of them, shall have ceased to be the incumbents of said office or offices.

Sec. 2. Appended to each of said bonds there shall be interest coupons so attached that the same may be detached without injury to or mutilation of said bond. The said coupons shall be consecutively numbered and shall bear the lithographed signature of the state treasurer who shall be in office on the third day of July, 1917. No interest shall be paid on any of said bonds for such time as may intervene between the date of said bond and the date of sale thereof, unless such accrued interest shall have been, by the purchaser of said bond, paid to the state at the time of such sale.

Sec. 3. The legislature shall provide by appropriation sufficient money to defray all expenses that shall be incurred by the state treasurer in the preparation of said bonds and in the advertising of the sale thereof, as in this act provided.

Sec. 4. When the bonds authorized by this act to be issued shall have been signed, countersigned, endorsed and sealed as in section one provided, the state treasurer shall sell the same in such parcels and numbers as the governor of the state shall direct, to the highest bidder for cash. The governor of the state shall issue to the state treasurer such direction immediately after being requested so to do, through and by a resolution duly adopted and passed by a majority vote of the advisory board of the department of engineering. Said resolution shall specify the amount of money which, in the judgment of said advisory board, shall be required at such time, and the governor of the state shall direct the state treasurer to sell such number of said bonds as may be required to raise said amount of money and that said bonds shall be sold in consecutive numerical order commencing with the first three hundred seventy-five thereof. The state treasurer shall not accept any bid which is less than the par value of the bond plus the interest which has accrued thereon between the date of sale and the last preceding interest maturity date. The state treasurer may at the time and place fixed by him for said sale continue such sale as to the whole or any part of the bonds offered to such time and place as he may at the time of such continuance designate. Before offering any of said bonds for sale, the said treasurer shall detach therefrom all coupons which have matured or will mature before the date fixed for such sale. The state treasurer shall give notice of the time and place of sale by publication in two newspapers published in the city and county of San Francisco and in one newspaper published in the city of Oakand, and in one newspaper published in the city of Los Angeles and in one newspaper published in the city of Sacramento once a week for four weeks next preceding the date fixed for such sale. In addition to the notice last above provided for, the state treasurer may give such further notice as he may deem advisable, but the expenses and costs of such additional notice shall not exceed the sum of five hundred dollars for each sale so advertised.

There is hereby created in and for the state treasury a fund to be known and designated as the "Second State Highway Fund," and immediately after such sale of bonds the treasurer of the state shall pay into the state treasury and cause to be placed in said second state highway fund the total amount received for said bonds, except such amount as may have been paid as accrued interest thereon. The amount that shall have been paid at such sale as accrued interest on the bonds sold shall be by the treasurer of the state, immediately after such sale, paid into the treasury of the state and placed in the "Second State Highway Interest and Sinking Fund," which is hereby created.

Of the moneys placed in the said second state highway fund, pursuant to the provisions of this section, the sum of twelve million dollars, or so much thereof as may be necessary, is hereby made available, and shall be used exclusively for the acquisition of rights of way for and the acquisition, construction and improvement of the uncompleted portions of the system of state highways prescribed by said "State Highways Act." And of said moneys so placed in said second state highway fund, the sum of three million dollars, or so much thereof as may be necessary, is hereby made available and shall be used exclusively for the acquisition of rights of way for, and the acquisition, construction and improvement of certain extensions from said system of state highways prescribed by said "State Highways Act" as follows: An extension connecting the interior and coast trunk lines in northern California through Trinity and Humbodt counties by the most direct and practical route; an extension connecting the San Joaquin valley trunk line at a point between the city of Merced in Merced county, and the city of Madera, in Madera county, with the coast trunk line at or near the city of Gilroy in Santa Clara county, through Pacheco pass, by the most direct and practical route; an extension of the Mariposa county state highway lateral to or near the railway station El Portal, in Mariposa county; an extension connecting the San Joaquin valley trunk line in Tulare county with the coast trunk line in Monterey county, by the continuation of the lateral between the cities of Visalia and Hanford through Coalinga by the most direct and practical route; an extension connecting the San Joaquin valley trunk line at or near Bakersfield with the coast trunk line in San Luis Obispo county, through Cholame pass, by the most direct and practical route; an extension of the San Bernardino county state highway lateral to Barstow, in San Bernardino county, by the most direct and practical route; an extension connecting Antelope valley, in the county of Los Angeles, with the city of Los Angeles, by the most direct and practical route; and an extension of the San Bernardino county state highway lateral to the Arizona state line near the town of Yuma, Arizona, via the cities of Brawley and El Centro in Imperial county, by the most direct and practical route; **provided, however,** that expenses of the acquisition, construction and improvement of the extensions above enumerated and the acquisition of rights of way therefor, shall be partly born by the county or counties in which such extensions lie, the extent and character of such division of expenses between the state and county shall rest for final determination with the state department of engineering and said department is hereby authorized to enter into such agreements and undertakings as are necessary to properly carry out the intent of this section.

The route or routes of said state highways to be acquired, constructed or improved under the provisions of this act shall be selected by the department of engineering in the manner provided by and to carry out the objects of said "State Highways Act" and in the manner provided by and to carry out the objects of this act.

Moneys shall be drawn from said second state highway fund for the purposes of this act upon warrants duly drawn by the controller of the state upon demands made by the department of engineering and allowed and audited by the state board of control; **provided, however,** that out of the proceeds of the first sale of bonds made hereunder the state controller and the state treasurer shall transfer upon their respective books the sum of one hundred thousand dollars to the credit of the "State Highway Revolving Fund," which fund is hereby created in the state treasury. The moneys in said state highway revolving fund, or such part thereof as the advisory board of the department of engineering shall deem necessary, may be expended, from time to time, upon the demands of the department of engineering, approved by the state board of control, for the purpose of making cash payments in advance for such expenditures as are necessary and proper to carry out the provisions of this act. Upon receipt of such demands, so approved, it shall be the duty of the state controller to draw his warrant upon said "State Highway Revolving Fund" in favor of the person or persons therein named, and the state treasurer shall pay the same. On or before the tenth day of each month thereafter, the department of engineering shall submit to the state board of control a verified, itemized statement, showing all expenditures during the preceding calendar month of the moneys so withdrawn from said "State Highway Revoving Fund," accompanied by proper vouchers and receipts therefor. Such statements shall be audited by the state board of control in the same manner that claims against the state are audited, and, if found to be correct, shall be approved by the state board of control and transmitted to the state controller with such approval endorsed thereon. The state controller shall thereupon draw his warrant upon the "Second State Highway Fund" in favor of the department of engineering for the aggregate amount of such expenditures, and upon the surrender of such warrant properly endorsed, the state treasurer shall transfer the amount thereof upon the books of his office from the said "Second State Highway Fund" to the said "State Highway Revolving Fund," to be expended as aforesaid.

Sec. 5. There is hereby appropriated from the general fund in the state treasury such sum annually as will be necessary to pay the principal of and the interest on the bonds, issued and sold pursuant to the provisions of this act, as said principal and interest becomes due and payable.

There shall be collected annually in the same manner and at the same time as other state revenue is collected such a sum, in addition to the ordinary revenues of the state as shall be required to pay the principal and interest on said bonds as herein provided, and it is hereby made the duty of all officers charged by law with any duty in regard to the colection of said revenue, to do and perform each and every act which shall be necessary to collect such additional sum.

The treasurer of the state shall, on the first day of January, 1918, and on the first day of each July and the first day of each January thereafter transfer from the general fund of the state treasury to the "Second State Highway Interest and Sinking Fund" such an amount of the money by this act appropriated as shall be required to pay the interest on the bonds theretofore sold, until the interest on all of said bonds so sold shall have been paid or shall have become due in accordance with the provisions of this act.

There is hereby created in the state treasury a fund to be known and designated as the "Second State Highway Sinking Fund." The treasurer of the state shall on the first day of July of the year 1923, and on the first day of July, of each, any and every year thereafter in which a parcel of the bonds sold pursuant to the provisions of this act shall become due, transfer from the general fund of the state treasury to the said second state highway sinking fund such an amount of the moneys appropriated by this act as may be required to pay the principal of the bonds so becoming due and payable in such years.

Sec. 6. The principal of all of said bonds sold shall be paid at the time the same becomes due, from the second state highway sinking fund, and the interest on all bonds sold shall be paid at the time said interest becomes due, from the second state highway interest and sinking fund. Both principal and interest shall be so paid upon warrants duly drawn by the controller of the state upon demands audited by the state board of control, and the faith of the State of California is hereby pledged for the payment of the principal of said bonds so sold, and the interest accruing thereof.

Sec. 7. The state controller and state treasurer shall keep full and particular account and record of all their proceedings under this act and they shall transmit to the governor in triplicate an abstract of all such proceedings thereunder with an annual report in triplicate, one copy of each to be by the governor, laid before each house of the legislature biennially. All books and papers pertaining to the matter provided for in this act shall, at all times, be open to the inspection of any party interested, or the governor, or the attorney general, or a committee of either branch of the legislature or a joint committee of both or any citizen of the state.

Sec. 8. The highway constructed or acquired under the provisions of this act shall be permanent in character and be finished with oil or macadam or a combination of both, or of such other material as in the judgment of the said department of engineering shall be most suitable and best adapted to the particular locality traversed. The state department of engineering, in the name of the people of the State of California, may purchase, or receive by donation or dedication from counties, or from public or private persons, or it may lease, any right of way, rock quarry or land necessary or proper for the construction, use, improvement or maintenance of said state highway and shall proceed, if necessary, to condemn under the provisions of the Code of Civil procedure relating to such proceedings any necessary or proper right of way, rock quarry or land. The department of engineering in accordance with law shall have power and authority to purchase, sell, exchange, lease or otherwise acquire or dispose of all supplies, stock, material, machinery and implements and do all other things necessary or proper in the construction, improvement or maintenance of said state highway. The department of engineering in accordance with law shall have power and authority to purchase, lease, or erect plants for manufacture of cement, crushed rock and other materials used in road or highway work, and also the power to dispose of said plants when no longer required for such purposes. With the exception of those public highways which have been permanently improved under county or permanent road division bond issues within nine years prior to the adoption of this act, all public highways within this state lying within the right of way of said state highwas as determined and adopted by the department of engineering shall be and the same shall become a part of the right of way of said state highway, without compensation being paid therefor; **provided,** nothing herein contained shall require the state to maintain any highway along or on said right of way, prior to the completion or acquisition of the permanent improvements contemplated by this act. Whenever any money received from the sale of bonds, under the provisions of this act, shall be expended in any county in the state, such county must pay into the state treasury such sum each year as shall equal the interest, at the rate of four and one-half per cent per annum, upon the entire sum of money expended from the proceeds of the bonds issued under this act within such county in the construction of said state highway, less such portion of said amount expended as the bonds matured under the provisions of this act shall bear to the total number of bonds sold and outstanding; **provided, however,** that in all cases where, by reason of physical difficulties to be overcome, or other good and sufficient cause, the state department of engineering shall determine that the cost of construction of any portion of such state highway in any county, or counties, is so great as to entail an unjust and inequitable burden upon any such county, or counties, in refunding to the state the sums so paid for interest upon the bonds sold and the proceeds thereof applied as aforesaid, such county, or counties, shall not be required to refund the whole amount of such interest, but only such proportion thereof as the state department of engineering shall adjudge to be fair and reasonable. All highways constructed or acquired under the provisions of this act shall be permanently maintained and controlled by the State of California.

Sec. 9. This act, if adopted by the people, shall take effect on the thirty-first day of December, 1916, as to all its provisions except those relating to, and necessary for, its submission to the people and for returning, canvassing and proclaiming the votes, and as to said excepted provisions this act shall take effect ninety days after the final adjournment of the present session of the legislature.

Sec. 10. This act shall be submitted to the people of the State of California for their ratification at the next general election to be holden in the month of November, nineteen hundred and sixteen, and all ballots at such election shall have printed thereon the words "For the State Highway Act of 1915" and such other designation as may be necessary to properly identify this act. In a square immediately below the square containing said words there shall be printed on said ballot the words "Against the State Highway Act of 1915." Opposite the words "For the State Highway Act of 1915" and "Against the State Highway Act of 1915," there shall be left spaces in which the voters may make or stamp a cross to indicate whether they vote for or against this act, and those voting for said act shall do so by placing a cross opposite the words "For the amendment to the state highway act," and all those voting against the said act shall do so by placing a cross opposite the words "Against the amendment to the state highway act." The governor of this state shall include the submission of this act to the people as aforesaid, in his proclamation calling for said general election.

Sec. 11. The votes cast for or against this act shall be counted, returned and canvassed and declared in the same manner and subject to the same rules as votes cast for state officers, and if it appears that said act shall have received a majority of all the votes cast for and against it at such election, as aforesaid, then the same shall have effect as hereinbefore provided and shall be irrepealable until the principal and interest of the liabilities created under the provisions of said state highway act, approved March 22, 1909, shall be paid and discharged, and the governor shall make proclamation thereof. But if a majority of the votes cast, as aforesaid, are against this act then the same shall be and become void.

Sec. 12. It shall be the duty of the secretary of state to have this act published in at least one newspaper in each county, or city and county, if one be published therein, throughout this state, for three months next preceding the general election to be holden in the month of November, A. D. nineteen hundred and sixteen; the cost of publication shall be paid out of the general fund, on controller's warrants duly drawn for the purpose.

Sec. 13. This act shall be known and cited as the "State Highways Act of 1915."

Sec. 14. All acts and parts of acts in conflict with the provisions of this act are hereby repealed.

FRANK C. JORDAN,
Secretary of State.

AMENDMENT TO STATE HIGHWAYS ACT

Notice is hereby given that at the general election to be held on Tuesday, the 7th day of November, 1916, there will be submitted to the people of the State of California, the following act of the Legislature approved by the Governor May 19, 1915, amending section 8 of the State Highways Act, approved by the people at the general election held in November, 1910:

CHAPTER 414.

An act to amend an act entitled "An act authorizing the construction, acquisition, maintenance and control of a system of state highways in the State of California; specifying the work, fixing the payments to be made by counties for moneys expended therein; providing for the issuance and sale of state bonds to create a fund for the construction and acquisition of such system; creating a sinking fund for the payment of said bonds; and providing for the submission of this act to a vote of the people," approved March 22, 1909, and provided, ratified and adopted by the people of the State of California at the general election held in the month of November, 1910, A. D., by amending section eight thereof, relative to the reimbursement to the state by the several counties thereof of sums equal to the interest upon certain outstanding bonds, and the proceeds of sale thereof, sold and applied as in said act provided, and providing for the submission of this act to a vote of the people.

The people of the State of California do enact as follows:

Section 1. Section eight of an act entitled "An act authorizing the construction, acquisition, maintenance and control of a system of state highways in the State of California; specifying the work, fixing the payments to be made by counties for moneys expended therein; providing for the issuance and sale of state bonds to create a fund for the construction and acquisition of such system; creating a sinking fund for the payment of said bonds; and providing for the submission of this act to a vote of the people," approved March 22, 1909, and approved, ratified and adopted by the people of the State of California at the general election held in the month of November, 1910, A. D., is hereby amended to read as follows:

Sec. 8 The highway constructed or acquired under the provisions of this act shall be permanent in character and be finished with oil or macadam or a combination of both, or of such other material as in the judgment of the said department of engineering shall be most suitable and best adapted to the particular locality traversed. The state department of engineering, in the name of the people of the State of California, may purchase, receive by donation or dedication, or lease any right of way, rock quarry or land necessary or proper for the construction, use or maintenance of said state highway and shall proceed, if necessary, to condemn under the provisions of the Code of Civil Procedure relating to such proceedings any necessary or proper right of way, rock quarry or land. The department of engineering shall have full power and authority to purchase all supplies, material, machinery and to do all other things necessary or proper in the construction and maintenance of said state highway. With the exception of those public highways which have been permanently improved under county or permanent road division bond issues within three years prior to the adoption of this act, all public highways within this state lying within the right of way of said state highway as determined and adopted by the department of engineering shall be and the same shall become a part of the right of way of said state highway, without compensation being paid therefor; **provided,** nothing herein contained shall require the state to maintain any highway along or on said right of way, prior to the completion or acquisition of the permanent improvements contemplated by this act. Whenever any money received from the sale of bonds, under the provisions of this act, shall be expended in any county in this state, such county must pay into the state treasury such sum each year as shall equal the interest, at the rate of four per cent per annum, upon the entire sum of money expended within such county in the construction of said state highway, less such portion of said amount expended as the bonds matured under the provisions of this act, shall bear to the total number of bonds sold and outstanding; **provided, however,** that in all cases where, by reason of physical difficulties to be overcome, or other good and sufficient cause, the state department of engineering shall determine that the cost of construction of any portion of such state highway in any county, or counties, is so great as to entail an unjust and inequitable burden upon any such county, or counties, in refunding to the state the sums so paid for interest upon the bonds sold and the proceeds thereof applied as aforesaid, such county, or counties, shall not be required to refund the whole amount of such interest, but only such proportion thereof as the state department of engineering shall adjudge to be fair and reasonable. All highways constructed or acquired under the provisions of this act shall be permanently maintained and controlled by the State of California.

Sec. 2. This act, if adopted by the people, shall take effect on the thirty-first day of December, 1916, as to all its provisions except those relating to, and necessary for, its submission to the people and for returning, canvassing and proclaiming the votes, and as to such excepted provisions this act shall take effect ninety days after the final adjournment of the present session of the legislature.

Sec. 3. This act shall be submitted to the people of the State of California for their ratification at the next general election to be holden in the month of November, 1916, A. D., and all ballots at said election shall have printed thereon, and at the end thereof, the words "For the amendment to the state highway act"; and in a separate line, under the same, the words "Against the amendment to the state highway act." Opposite said lines there shall be left spaces in which the voters may make or stamp a cross to indicate whether they vote for or against said act and those voting for said act shall do so by placing a cross opposite the words "For the amendment to the state highway act," and all those voting against the said act shall do so by placing a cross opposite the words "Against the amendment to the state highway act." The governor of this state shall include the submission of this act to the people, as aforesaid, in his proclamation calling for said general election.

Sec. 4. The votes cast for or against this act shall be counted, returned and canvassed and declared in the same manner and subject to the same rules as votes cast for state officers, and if it appears that said act shall have received a majority of all the votes cast for and against it at such election, as aforesaid, then the same shall have effect as hereinbefore provided and shall be irrepealable until the principal and interest of the liabilities created under the provisions of said state highway act, approved March 22, 1909, shall be paid and discharged, and the governor shall make proclamation thereof. But if a majority of the votes cast, as aforesaid, are against this act then the same shall be and become void.

Sec. 5. It shall be the duty of the secretary of state to have this act published in at least one newspaper in each county, or city and county, if one be published therein, throughout this state, for three months next preceding the general election to be holden in the month of November, A. D. nineteen hundred and sixteen; the cost of publication shall be paid out of the general fund, on controller's warrants duly drawn for the purpose.

FRANK C. JORDAN,
Secretary of State.

G. W. Williams came down from his ranch near Calpella the first of the week on a short business visit.

NEWS OF WEEK AT GUALALA

Gualala, Sept. 27—Since the 24th we have been visited with the heavy north wind, lasting two days and making it very disagreeable; yet we have to expect most any change in the weather so near the coast at this time of the year. Wednesday of last week we had a very strange thunder storm, which lasted all day; yet not enough rain fell to settle the dust. We could hear the roar of heaven's artillery early in the morning south of us. It seemed to hang over the ocean and travel slowly northward, then start back the same way, and by night had gone south out of our hearing. We notice by the city papers it gave the metropolis quite a downpour and several fires were caused by lightning striking.

The 22nd H. B. Scott, of Point Arena, accompanied by his daughter, Mrs. Patten, Mrs. Blevins, with Mr. Patten as chauffeur, motored down to Bourns Landing, calling at La Loma resort.

The steamer Newberg came into Bourns Landing the 25th and is taking on a cargo of ties. She brought in quite a load of freight, among the rest a locomotive for this company.

Mr. Atley Bowles had the misfortune to stick a tie pimkaroon in his leg below the knee while handling ties on the landing last week, inflicting a very painful wound. He is able, however, to hobble around on crutches, and we hope he soon will be fully recovered from his accident.

Miss Hilda Johnson spent last Sunday with her parents, accompanied by Mrs. Lawn Hood, of Gualala.

Miss Eloise Wallach, Mr. Herbert Smith, Mrs. Atley Bowles and Chas. Lampkin spent a little time on the beach last Sunday. In this quiet puiet place there is little else for amusement for the young folks were it not for the beach. One always finds something new by spending a little time "down where the wild waves play."

Mr. Otto Rhuker and friend, Mr. Wm. Volle, arrived at Mr. Smith's the first of last week and have been enjoying the change from city life immensely, fishing along the shore, camping in the woods and other country amusements.

again the last few days, but it is hard

W. P. Lampkin has been quite ill for "Uncle Wood," as familiarly called, hates to give up. He insists he is better when we ask after his health.

Mr. George I. Wilson, who lives on the Fairbank's place, had the misfortune to run a nail in his hand, ripping open a very ugly wound, one day last week. We sincerely hope Mr. Wilson will not have anything serious result from his accident.

The bridge building across the deep gulch near Hotel Milano has begun. At least the temporary road has been about completed, which will encourage the public considerably. Mrs. Taylor, of Gualala, has taken the contract of cooking for the crew and is using the little house adjacent to the hotel as a cookhouse.

Mrs. Floyd Chapman, of San Francisco, has been spending the last week with her grandparents and sister, Ruby, at Bourns Landing. She returned to the city last Saturday, the 23d, taking her grandmother, Mrs. Getchel, back with her, in hope of an improvement in her health. She has been almost helpless for some time with rheumatism.

A dance is to be given in Gualala hall the evening of the 30th. The soldiers are yet camping on the river and take part in these social events, helping out in the music.

Mr. Volle was an out-going passenger on the auto stage the 26th, after little more than a week spent at Loma Vista.

There was quite a bit of excitement in our neighborhood when a fire started in the oil tank from sparks from engine No. 4. The tank, which was empty, and most of the structure it was in, burned. The machinery for the mill was boxed and stored in the lower part of this structure. The men were called from the landing to fight the fire and to drag the machinery from the structure. All of it was saved except the flywheel, which burned.

Frank Pedotti ran a nail into his foot and was unable to attend school Monday. He now limps, with a bandaged foot.

The Round Valley Land Company have installed two ideal silos, 16 feet in diameter by 28 feet in height, with a capacity of 108 tons each. These silos are being filled with corn and the work of filling will be complete in a few days. The company is also breaking ground for a new dairy barn, to be over a hundred feet long by sixty feet wide.

Lou Coleman accidentally fell and broke his jaw Saturday at Wendling. He went to Ukiah for treatment, returning Sunday evening.—Advocate.

THOS. A. EDISON FOR PRES. WILSON

LIFE-LONG REPUBLICAN ENDORSES PRESIDENT'T RECORD AND PRAISES HIS POLICIES

Saratoga (N. Y.), Sept. 3—Thomas A. Edison, inventor, life-long Republican, and a strong supporter of Theodore Roosevelt's candidacy for the Republican nomination, made announcement today of his intention to vote and work for Woodrow Wilson. He dictated the following statement:

"Not since 1860 has any campaign made such a direct call on Simon-Pure Americanism. The times are too serious to talk or think in terms of Republicanism or Democracy. Real Americans must drop parties and get down to big fundamental principles.

"More than any other President in my memory Wilson has been faced with a succession of tremendous problems, any one of which decided the wrong way would have had disastrous consequences. Wilson decisions so far have not got us into any serious trouble, nor are they likely to.

"He has given us peace with honor. This talk about the United States being despised is nonsense. Neutrality is a mighty trying policy but back of it are international law, the rights of humanity and the future of civilization.

Mexico Policy Praised.

"With reference to Mexico, I think that the President has acted wisely, justly and courageously. It was right that the United States should not have recognized such a murderous personality as Huerta. I do not think that we should have intervened nor do I believe that we should intervene now. Mexico is a troublesome neighbor just now, but war and conquest is not going to make her a better one. Both against England and against human slavery the United States worked out its salvation through revolution and it was a pretty slow, trying process.

"It has been said that Wilson at first was against preparedness. Perhaps he was, but when convinced that intelligent public opinion was overwhelmingly in favor of it, he changed. That is the proper thing for our Presidents to do. A president defiant of public opinion would be a dangerous man in our Government.

"His attitude on the tariff shows an equal openness of mind. A tariff commission will take the whole problem out of politics. It is my hope that experts will be named and that the body will be continuing and vested almost with the dignity of the Supreme Court.

Pardon for Blunders

"They say he has blundered. Perhaps he has. But I notice that he usually blunders forward. You can't get one hundred per cent efficiency in a democracy; I don't know that we ought to want it. We would be machines, and we would have to sacrifice too much of freedom.

"As I said at this start, it has been just one big thing after another with Wilson. I have never known so many dangerous questions brought up for decision to any one President. He has just had the general strike of the skilled railway men, which, if it had been carried out, would have thrown the whole country into confusion and proved a calamity that in certain eventualities would have had results bound to extend over a long period of time. He acted with his usual courage and sanity.

"In my opinion, Mr. Hughes, if President, would have found it difficult to decide on the best course for the Government to take in this strike. His capacity for hindsight, as we learn from his speeches, is highly developed, but at to his foresight we are not equally well informed.

"Mr. Wilson has now had about four years of experience, and he has earned faith and trust. I do not think it a logical or sensible thing to change to an inexperienced and untried man just for the sake of change or without much better reason being given for the change than I have noticed.

"Roosevelt was my choice. He has had experience and is one of the best of Americans, but the machine-controlled Republican party would not have him. Therefore I am for Woodrow Wilson."

THE TALE OF A DOG

If you owned a setter dog which was good for nothing except to carry fleas and keep the neighbors awake nights; if the wife of your bosom did not like him and put the proposition squarely up to you of choosing between the twain; if you selected a good home for him with a kind-hearted rancher at Longvale, and with moist eyes saw him off on the train, his tail wagging a fond adieu; if, after about three days your wife began to get grouchy with you and wouldn't tell the reason; if, after loving her up a bit you got it out of her that she missed the dog and wanted him back and that was all that was the matter; if she insisted that she accompany you on the trip to get the canine; if, when they finally met, she embraced the animal with protestations of undying affection, while Towser licked all the pa—, I mean powder, off her face, and pawed her glad rags to shreds; if all this happened in your family wouldn't you sort of grin to yourself as you lathered your customer and stropped your razor at the shop?

Cameron does.

G. M. Miller came over from Bell valley on business Wednesday.

NOTICE TO CREDITORS

In the Superior Court of the State of California, in and for the County of Mendocino.

In the Matter of the Estate of John Foust Pickle, Deceased.

Notice is hereby given by the undersigned, executors of the last will and testament of said Deceased, to the creditors of, and all persons having claims against the said Deceased, to file their claims with the necessary vouchers in the office of the Clerk of the above entitled Court, or to exhibit them with the necessary vouchers within four months after the first publication of this notice, to the said executors at the office of W. G. Poage, their attorney, at 206 N. School Street, Ukiah, California, the same being the place for the transaction of the business of said Estate in the County of Mendocino, State of California.

Dated September 20, 1916.

R. W. PICKLE and
E. L. MANKER,
Executors of the Last Will and Testament of John Foust Pickle, Deceased.

W. G. POAGE, Attorney for Executors. 40-5t

WINCHESTER HOTEL - 3RD and MARKET ST. SAN FRANCISCO

Centrally located—close to theatre and shopping districts.

600 single and family rooms
200 baths FREE for guests

Rates 50¢ a day and up

SPECIAL WEEKLY RATES

FREE BUS to and from all depots and ferries.

Rolkins & Sharp, Proprietors
Chas. Busby, - Manager

J. W. Eversole

Funeral Directors
and
Licensed Embalmers

New Building North of Palace Hotel

Phone 541 Residence 543

NORTHWESTERN PACIFIC R. R.

TRAIN SCHEDULE
EFFECTIVE MAY 28, 1916
DAILY SERVICE
(See Note)

North Bound Read Down			South Bound Read Up	
p.m.	a.m.		p.m.	p.m.
2.45	7.45	San Francisco	12.35	7.05
3.20	8.20	Sausalito	12.03	6.33
3.45	8.45	San Rafael	11.30	6.00
4.35	9.22	Petaluma	10.43	5.18
5.15	9.49	Santa Rosa	10.11	4.51
5.52	10.14	Healdsburg	9.38	4.19
6.06	10.27	Geyserville	9.19	4.07
6.25	10.42	Cloverdale	9.01	3.53
6.58	11.13	Hopland	8.26	3.21
7.29	11.44	Ukiah	7.58	2.55
8.40	1.20	Willits	6.50	1.45
	1.48	Longvale		12.52
	2.19	Dos Rios		12.21
	4.20	Fort Seward		10.20
	5.04	South Fork		9.35
	5.42	Scotia		8.56
	6.08	Fortuna		8.27
	6.15	Fernbridge		8.21
	6.50	Eureka		7.45
	7.25	Ar. Arcata Lv.		7.10

NOTE: Time of arrival and departure is shown opposite station. Arriving time to the left; departure to the right.

Ukiah-Mendocino Auto Stage

Tri-weekly via Orrs Springs

Comfortable 7-passenger touring car, Careful chauffeur and good service.

Leave Mendocino Monday, Wednesday and Friday at 8 o'clock, connecting at Ukiah with afternoon train South.

Leave Ukiah Tuesday, Thursday and Saturday at 1 o'clock, arriving at Mendocino about 5.30.

THE COMFORTABLE WAY TO TRAVEL

Fare: One way, $5.00, Round trip, $8.00.

BOYD & DANIELS, Prop.

THE WHITE HOUSE

PREPAREDNESS

INSTITUTE WEEK

OCTOBER 10th to 14th INCLUSIVE

Ready to Wear Department

If you want to save money, also want to get the very latest in a Tailor Suit or Coat, wait until you see our line, we lead them all in Coats and Suits this year.

Entirely new line of Ladies' fine Waist in Crepe, wash Silks and Voils.

Complete new line of Ladies' Fancy Goods.

SHOES

25 new styles of Ladies' Fine Kid Shoes in white kid, bronze, black and white, grey and black.

All black in lace and button in medium and long vamps, price $3.50 to $7.00, in widths from A to D, so we can fit any foot.

JAMISON BROS. CO.

UKIAH, CALIF.

THE DISPATCH-DEMOCRAT

CITY AND COUNTY OFFICIAL PAPER

J. B. SANFORD, Editor and Proprietor
E. P. THURSTON, Associate Editor and Manager

Advertising Rates—Legals, $1.50 per square, first insertion; $1.00 each subsequent insertion | Commercial Rates—25c per inch each insertion.

Subscription Rate, per Year : : : : : : $2.50

UKIAH, CALIFORNIA, SEPTEMBER 29, 1916

At last Hiram Johnson has found a foeman worthy his steel, in the person of Geo. S. Patton, the Democratic candidate for United States Senator. Patton has a record that is absolutely flawless, and Johnson is unable to attack it. Patton also is a splendid orator and has aroused intense enthusiasm in his campaign for Wilson and Democratic principles wherever he has appeared. When he appeared here Mr. Patton was heard at considerable disadvantage, there not being sufficient time in which to advertise his coming, and, this being but his second speech in the campaign, he had not got his remarks down to the smoothness and force which now characterize them. Since warming to his work Patton has been making a whirlwind campaign and his address in San Francisco last Saturday night was one of the best heard there so far during the campaign. He has the advantage of being from the south, and the people recognize the justice of the claims of the southern part of the state to one of the senators. Those who ought to know claim that he will come north of the Tehachapi with a substantial majority.

There is absolutely no reason way any Democrat should fail to support Patton. He is a candidate to be proud of. His opponent has expressed sympathy with Hughes, the candidate of the old Penrose-Smoot gang, and his intention to support what Hughes represents if he should be sent to Washington. It would appear to be the height of foolishness to vote for Woodrow Wilson and then vote to tie his hands by sending back as senator a man who has expressed himself as diametrically opposed to all that Wilson represents.

Every voter who registers a vote for Woodrow Wilson also should vote to uphold Wilson by sending Geo. S. Patton, Democrat, to the United States Senate.

The same argument applies to Clarence Lea and the remainder of the Democrats who are running for Congress.

* * * * * *

Candidate Hughes is very loud in his protestations of friendship for the laboring classes, but what would he have done had he been confronted with the threatened strike of the railroad workers which President Wilson so happily averted? From Hughes we have words; from Wilson deeds. The laboring classes know which is their friend and will vote accordingly.

* * * * * *

The G. O. P. spielers will now proceed to criticise the president for the enaction of the eight-hour law favoring the railroad workers. If the G. O. P. had been in power, we would now be in the throes of the greatest traffic tie-up in the history of the country.

* * * * * *

The longer the campaign proceeds the more "Evanescent" appear the chances of Charles Hughes. The Republican headquarters in the East is placing California among the doubtful states. Republicans seem to have lost heart entirely.

* * * * * *

As though one deal from Indiana were not enough, the Republicans have resurrected Beveridge and propose to send him around the country as exhibit No. 2. Still this leaves Charley Fairbanks in a class all to himself; for he is a pretty cold stiff.

AND STILL THEY COME

That Wilson's clear-headedness, courage and progressive tendencies would attract the independent minds of the country to his standard has been confidently expected. Now as the issues between the two presidential candidates, the men and the things they stand for, are being discussed and made clear the lining up begins. Besides the large number of progressive and independent leaders already n the Wilson ranks, in the last two weeks the following significant things have come to pass:

Thomas A. Edison comes out in a strong interview approving Wilson's courage, wisdom and course of action and announces his support of him.

Roger Babson, Boston's famous statistician and financial expert, a life-long Republican, comes over to Wilson. He is won to Wilson by Wilson's high conceptions and course in dealing with great national and international problems.

Luther Burbank, the world's most distinguished scientist in plant life and development, publicly announces adherence to Wilson, as "The greatest President America has ever had."

Miss Ida M. Tarbell, one of the foremost leaders of thought in America, whose history of the Standard Oil Company was nothing less than epochal in its effect, announces her active support of Wilson. She said: "He is the first real progressive leader this decade has produced."

Miss Ella Flagg Young, superintendent of Chicago's schools for years, announces her support of Wilson and is actively at work for his re-election.

Mrs. Antoinette Funk, of Illinois, one of the most distinguished suffragettes in the nation, and a leading Progressive, announces that she will support Wilson, "Because I am a Progressive," and because Wilson's record on the suffrage question is better than Hughes'.

The Springfield (Mass.) Republican, by many believed to be the most influential paper in the United States, a paper that during its existence of nearly a century has held an unwavering course of conscientious devotion to the right as it saw the right, arrays itself in the Wilson ranks.

The rejection by the National American Woman Suffrage Convention at Atlantic City of Mrs. Raymond Robin's resolution in favor of Hughes, Dr. Anna Howard Shaw, the venerable pioneer leader, helping in its defeat.

Over two thousand of the working women of Chicago have formed the "Wilson Working Women's League," to work for the re-election of Wilson, because "He places human values above property values, the common people on a par with 'Big Business.'"

* * * *

THE MAINE ELECTION

Democratic victories in Maine are like cold days in August. They happen sometimes, but very seldom. In such a strong Republican state the Democrats have all to gain and little to lose. The only question which has any real bearing on the November result is—what did they gain, if they gained anything, in the election Monday, the 11th of September, 1916?

Sills, the unsuccessful Democratic candidate for senator, polled 10,200 more votes than were cast for Wilson in 1912, while Fernald, Republican candidate for senator, polled 4,000 fewer votes than the combined Roosevelt and Taft vote of the same year. And Hale, Republican, for senator received 5,000 less. Here is certainly a gain for the Democrats and a loss for the "reunited" Republican party.

From the election figures of other years many interesting and ingenious auguries can be drawn. But these lose force and conviction when stood beside the fact that the Democratic candidate gained 10,000 votes (and more) over the 1912 Democratic vote, and the Republicans lost 4,000 (and more) of the 1912 Republican-Progressive vote.

If the change indicated by the Maine vote prevails all over the country, the Democrats will gain largely and the "reunited" Republican party lose—and our Republican friends can figure, and figure again, but they cannot disprove the simple arithmetic of this.

The same proportionate change in New York would swing New York to Wilson by 250,000 votes. In the whole country such a change would give Wilson the presidency by 750,000 majority of the popular vote.

* * * *

A DECIDING QUESTION

Let every farmer, every other business man, ask himself this question: "Where now is the seat of financial authority in the United States located: in Wall street in the offices of the magnates of high finance, or in Washington in the National government?"

Also—Where does he want it located?

JAMES MADISON

General Manager California Associated Raisin Company SAYS:

PROPOSITION NO. 2 WOULD INJURE THE GRAPE GROWERS

Mr. James Madison, vice-president and manager of the California Associated Raisin Company, was selected by Lieutenant-Governor William D. Stephens to write the arguments against the two prohibition amendments to the State Constitution, to be placed before the voters of California in November. These arguments are to be mailed to every registered voter before the election.

Mr. Madison has given the matter careful study, particularly as to the effect both measores would have on the raisin grape industry of California. Upon him rests the welfare of thousands of growers and of the great communities that are dependent upon the raisin industry.

The text of his argument upon proposition No. 2, partial prohibition is as follows:

NOT AN ANTI-SALOON MEASURE

"Offered to California voters as an anti-saloon measure, this amendment is false to the name its supporters have given it, for it would wipe out every established channel or avenue of trade within the State for the sale or distribution of the product of the wine grape vineyard and hop field. It eliminates any branch or agency of a winery or brewery; it prohibits the soliciting of orders, prevents the handling of wine or beer by the gallon or bottle in grocery or other stores, forbids the serving of wine or beer with meals in restaurants, clubs and hotels, and would make felons of those who followed the custom of serving wine or beer at public functions and banquets.

HANDICAPS MANUFACTURE

"It goes so far as to prevent the sampling or tasting of wine at the place of manufacture, and it forbids the contemplating purchaser from going to a winery or brewery and taking away with him any quantity he may wish to buy.

"The liberty it gives to the winery and brewery is poor solace. It tells the producers that they may make as much as they please, and then proceeds to place almost every obstacle in the way of allowing them to market what they produce. Its restrictions are such that only the well-to-do can avail themselves of the opportunity to purchase.

DISASTROUS TO VINEYARDS

"The amendment provides that these restrictions shall be in force on and after January 1, 1918, which would bring prohibition two years sooner than provided for in the first amendment.

"The effect of this amendment would be as disastrous to the legitimate winery and brewery, to the vineyards and hop fields as prohibition amendment No. 1. It would place legitimate business in the embarassing and ludicrous position of appealing for trade outside of the boundaries of the State and of saying to visitors, 'If you stay out of California you may have our wines and beers, but if you come to California, they will be denied you.'

HOTELS WILL SUFFER

"The hotel industry would be given a deadly blow, especially in the case of the great tourist hotels. Instead of coming to California to spend, perhaps to invest, their money and often to make their homes, thousands of tourists would go annually to other parts of the country and world where they could enjoy their holidays without being made subject to laws of which they do not approve, and threatened with arrest and prosecution for following habits to which they have always been accustomed.

INJURES POOR MAN

"A law making such unjust discrimination between residents and visitors, between the rich man who is able to maintain a wine cellar, and the workingman who is not able to do so, will not command public respect, will be incapable of enforcement and will bring all laws into disrepute.

"Prohibition, if tried here, will prove the dismal failure it has been in other states. Though at one time or another in force in 34 states, it has never decreased crime or insanity, improved industrial conditions, nor even accomplished the first of its avowed purposes—a decrease in the consumption of alcoholic beverages.

"Vote NO on Amendment No. 2.

"JAMES MADISON,
General Manager,
California Associated Raisin Co."
—Advt.

Mrs. Elizabeth Prince and Mrs. T. M. Cleland spent the week at Orrs.

C. P. Smith and wife returned home Wednesday after a week at Bartlett springs and northern Sacramento valley.

Carroll Ruddick was up from San Francisco this week for a visit with his mother and sister.

J. E. Gilliland was down from Potter valley on business at the courthouse the first of the week.

NOTES FROM THE LANGLAND HOSPITAL

Marjorie McGee, the 11-year-old daughter of T. F. McGee, was brought down from Potter valley and is under the care of Dr. Liftchild.

Mrs. Langland returned Saturday from a motoring trip through the Covelo section. She is greatly benefited by her vacation. Miss Westlake, of San Francisco, was in charge at the hospital during her absence.

Ludwig Coleman, who fractured his jaw, has returned to his home greatly improved in health. He was Dr. Cleland's patient.

Mrs. W. Hildreth, who submitted to an operation three weeks ago for gall stones, has fully recovered and has left the hospital.

Mrs. Arthur Pool, of Lakeport, submitted to an operation Saturday afternoon and is doing well. Drs. Van Allen and Liftchild performed the operation.

An electric bell system has been installed connecting each patient's bed with an annunciator.

REBEKAH BIRTHDAY

Last Monday night a crowd of Rebekahs assembled in the lodge room to celebrate their 46th birthday.

Following the closing ceremonies an excellent program was enjoyed, then all were invited to the banquet hall. Here the only light cast came from numerous red shaded candles, which, together with red flowers, decorated the tables. This soft glow was deepened by reflections from generous pieces of crimson watermelons resting at each place.

Good luck and success to the one who grew those melons; bring them on next year.

October 9th the Rebekahs will hold a district meeting, which will be attended by the state president and other high officers.

Visiting Rebekahs are cordially invited.

WOULDN'T IT BUMP YA?

Mr. Dispatch Editor:

If ya rang up central and started to kid her, and she just let ya rave, and ya found ya had just been talking to space, and ya rang her up again and insisted on telling her how sweet she was, and she done the same thing again, wouldn't it bump yer vanity a little and wouldn't ya want to pan her good and hard, because ya once new a central that ya only had to ring once to start a flirtation and this one made ya ring about three times then wouldn't stand for yer game, and told ya just how fresh ya were. Wouldn't it jolt ya? It did the guy that got fresh last week and tried to get even in the Ukiah Blatter this week.

Yours truly,
"PHONEY."

Earl Taylor and wife came up from the city this week and will locate here for a time on account of Mr. Taylor's health.

Geo. Jamison and wife departed Thursday for San Francisco in their car.

J. E. Branscomb, of Laytonville, was among county seat visitors the past week.

P. H. Hardin, a well known resident of the northern part of the county, was called to Ukiah from Laytonville this week on jury duty.

For Assemblyman
GEORGE L. MAGNESON,
Democratic Nominee

For Assemblyman
J. A. PETTIS
Republican Nominee

J. G. THOMPSON PHOTOGRAPHER

Has reopened the Saunders Studio and will do a high-grade work. Wedding groups and Baby pictures a specialty. Country trade solicited. 414 North State Street, Ukiah.

Mr. Saunders will conduct his View Work. 50-tp

WANT ADS.

1c a word 1 time; 2c for 3 times; 3cfor 6 times. Minimum charge 15c.

RED SEED OATS, Alfalfa Seed and recleaned Bluestem Seed Wheat for sale. Ukiah Feed and Produce Co., 212 South State St. Phone 263. 50-1tp

FOR SALE—Three-year-old Jersey cow. Enquire at Observatory or phone 1422. 50-3tp

FOR SALE—Young hogs. 25 head feeders. E. H. Benson, old M. F. Todd ranch. Phone 169F3. 50-3tp

FOR SALE—A beautiful Mahogany case Player-Piano, originally costing $600. Party leaving town, will sell for $365; terms if desired. Address P. O. Box 402, Ukiah. 46-tf

FOR SALE OR LEASE—Eight acres in edge of Ukiah; all level A1 soil; electric pumping plant, with berries, alfalfa, orchard; 4 acres left for truck gardening; good house, barn and other buildings; city water; electric lights; hot and cold water, etc. Inquire at or write to 537 North State street, Ukiah, Cal. 48-4t

CLOTH FOR SALE—For heavy overcoating for ladies. Will sell for cost. Samples on display. George Schmitt, the Tailor.

FOR SALE, or Trade for Wood—Black 7-yr. old horse, surrey, buggy, 1½ sets work harness. Bargains. Ed Ricker, 315 Clara ave, Ukiah. tf

FLUTE FOR SALE—Boehm system. Low pitch, key of C. Paul Lamperti, Joseph jewelry store. 49-3t

FOR SALE—20 acres of good bottom land, located two miles south of town. Phone 38F11. tf

HAYNES six-cylinder, 7-pessenger car in fine condition, new tires, for sale cheap. Gowan Bros.' garage. 47-tf

WANTED — Elderly or middle aged man to sell our nursery stock under our new contract in Northern California. Supplies furnished and cash advanced weekly. Address, Pacific Nursery Company, 122½ Grand Ave., Portland, Oregon. 50-6

LOST—Basketwork suitcase, between Ukiah and Willits. Finder return pictures and keep balance of contents or return entire contents and receive reward. Mrs. Luther Redemeyer, Ukiah.

WANTED—Dressmaking. Will go out by the day or take work home. Prices reasonable. Apply 443 North State street or Phone 722. 48-3tp

WANTED—Night porter for Palace hotel. Steady job. Apply Frank Sandelin, Palace hotel, Ukiah.

NOTICE OF REMOVAL—S. W. Pugh, Watkins' salesman, now at 615 Grove Ave., Ukiah. 46-6t

FOR RENT—Light, pleasant front room, with bath. Phone 722 or call 443 North State street. 48-3tp

FOR SALE—Four mining claims in Siskiyou county. Mostly copper, but some gold and silver. A bargain. For further particulars inquire at this office. 51-tfx

LADIES' heavy coats, half-lined, made-to-order, $15 up. First-class workmanship. Schmitt, the Tailor. 51-3t

WANTED—Man and wife for ranch work. No children. Apply this office. 51tfp

WANT TO TRADE for good bicycle—Have got double work harness, buggy, 30-30 Winchester or shotgun. Address Mr. R., care Dispatch-Democrat.. 1t

FOR SALE—Flying Mercury bicycle used one year; two new tires; as good as new. Price, new, $65. Will sell for $30. Donald Brown, Ukiah.

Advertising Will Bring You Results
DISPATCH ADS ARE BEST

THE ECONOMY

Is the store where you make a SAVING on every article purchased from us. We sell Clothing, Shoes, Hats, Furnishing Goods, Dry Goods, Etc., at CUT PRICES every day in the year.

Join the crowd of Money Savers by visiting

The "Economy"

115 S. State Street Ukiah, Calif.

BIG SHIPMENT

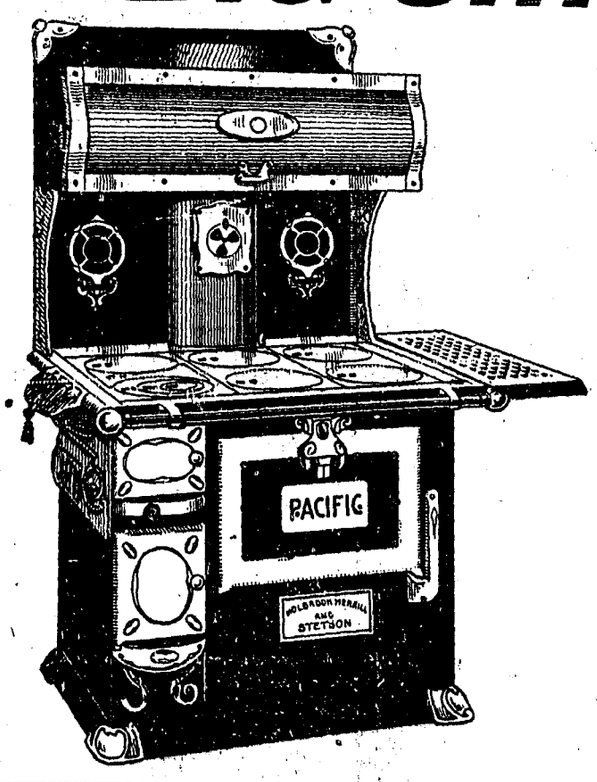

OF
STEEL RANGES

Just received from the factory, which we will sell this week for CASH at prices never heard of before in Ukiah.

SEE THE STOVES WHETHER YOU BUY OR NOT

14 inch Steel Range	-	$28.70
16 inch " "		31.20
18 inch " "		32.65

COX HARDWARE CO.